Evergreen

1967

1967

Digitized by the Internet Archive
in 2018 with funding from
Salisbury University Office of Alumni Relations

https://archive.org/details/evergreensalisbu1967mary

Salisbury State College

Salisbury—Maryland

Dedication

It is with remembered fondness and purpose that we dedicate this 1967 issue of the EVERGREEN to Miss Henrietta Purnell. Having come to the College when it was in its infancy, she helped nourish several generations of students toward a fuller and richer life of purpose and of personal worth. She was at the same time an understanding counselor, a renewing source of inspiration, and a warm personal friend. Since her chosen field was not primarily of science but in the realm of feelings, she left her image deep in the hearts of the many whom she taught and whom she knew.

We Broaden Our Horizons

Contents

Introduction 6
Administration 12
Faculty 22
Classes 34
Seniors 36
Juniors 56
Sophomores 64
Freshmen 76
Organizations 86
College Calendar 106
Sports 122
Honors 146
Graduation 154

The first impression one has of Salisbury State College is purely physical – a collection of red brick buildings which house the facilities of learning. But Salisbury State College is much more. It is learned professors and instructors eager to share their knowledge and experience. It is people – joined together by bonds of trust and mutual help. It is a progressing, expanding, forward-looking campus. The changes of today are but a glimpse of what is to come.

This indeed is Salisbury State College.

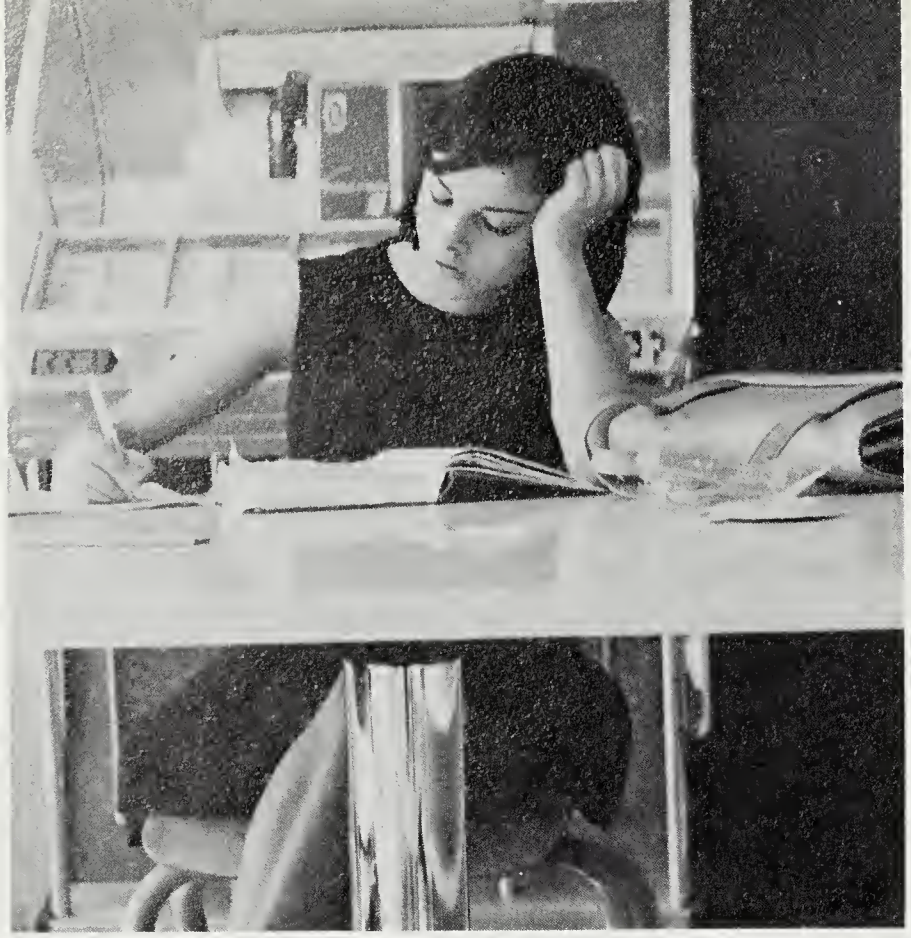

We Share and Grow Together

MONDAY, THE FIFTH OF JUNE NINETEEN HUNDRED AND SIXTY

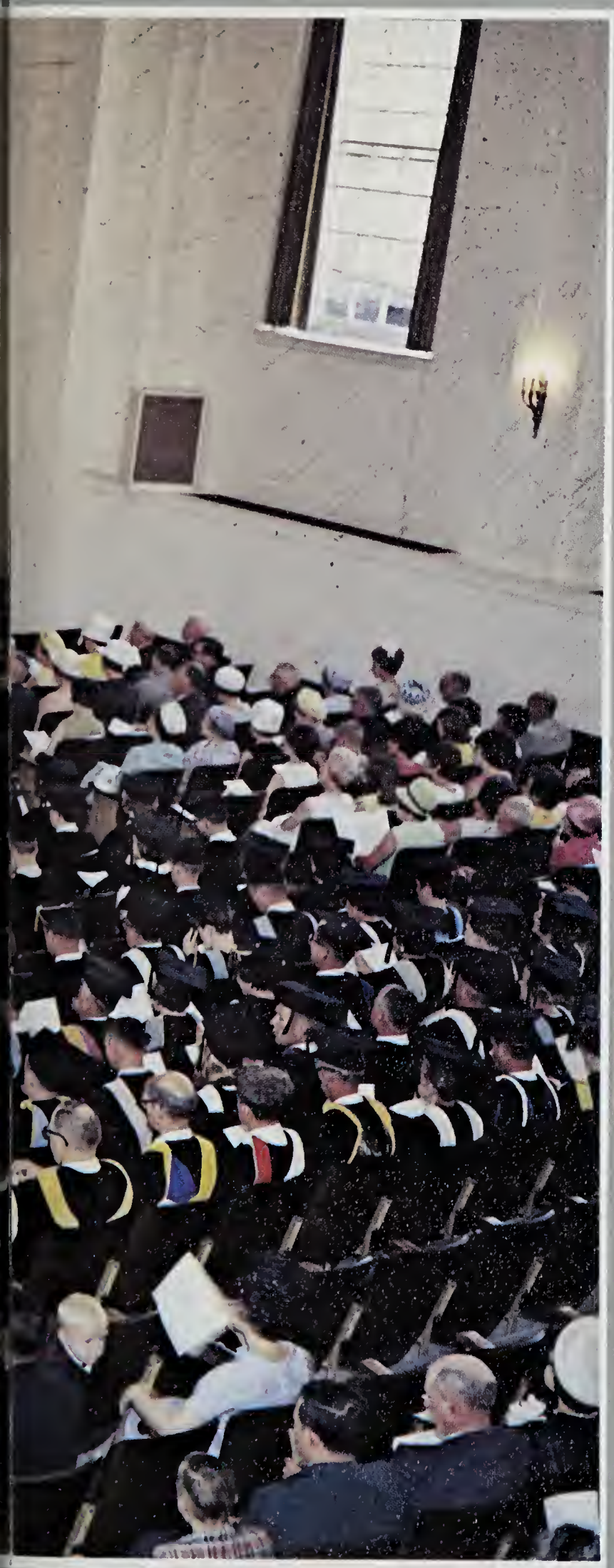

SEVEN AT ELEVEN O'CLOCK

Every
Full of

Moment Purpose

Holloway Hall

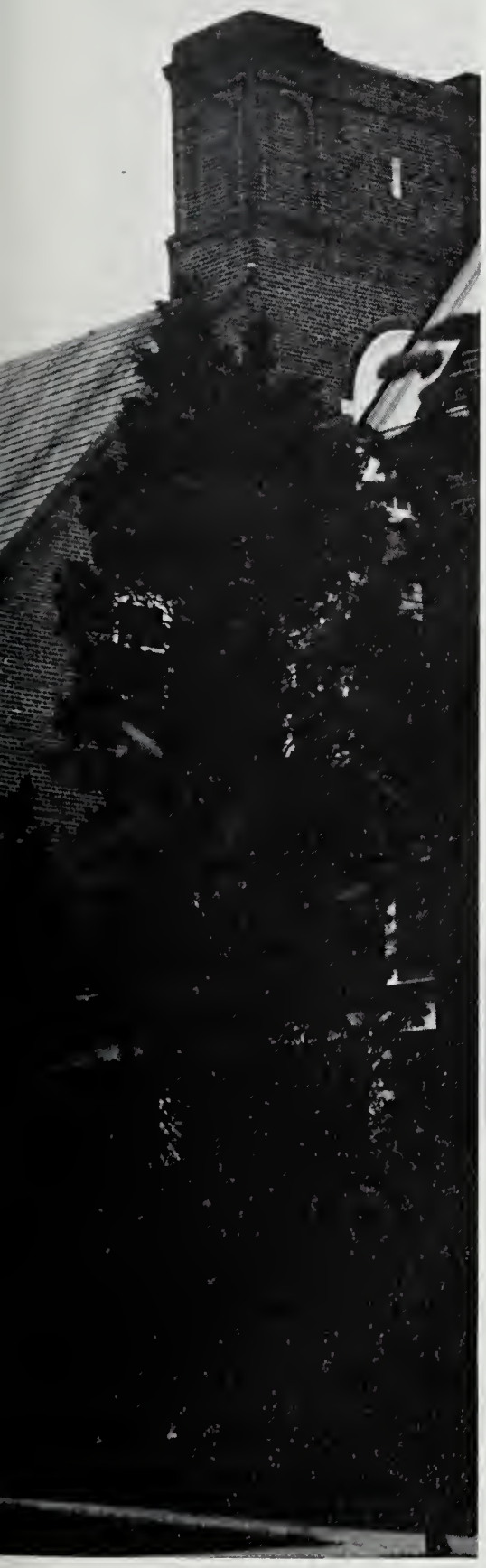

ADMINISTRATION

A Message From The President

MESSAGE TO GRADUATES

It is always a pleasant task for me to extend best wishes to the young men and women of the graduating class. I am confident that as each enters into the duties and responsibilities of his chosen field of work he will find much from the college experience that will stand him in good stead in the future.

Education does not end with the awarding of the degree or diploma. An attitude toward learning that I hope each has developed must be carried into life after graduation. The demands of our rapidly changing society for knowledge, intellectural skills and quality performance can never be satisfied by what can be compressed into four years of formal college courses. Rather, education is coterminous with life itself.

If you have used your college experience as an opportunity to stretch the range of "eye" and "ear" to the eternal miracle of life with its limitless possibilities and at the same time if you have achieved a measure of self-discipline which leads to self-education, then you have a head start toward a successful and satisfying life.

Wilbur Devilbiss
President

Dr. Earl T. Willis, Dean of Instruction

Mrs. Regina Taylor, Secretary to the Dean of Instruction

Mrs. Rosalie Griffith, Secretary to the President

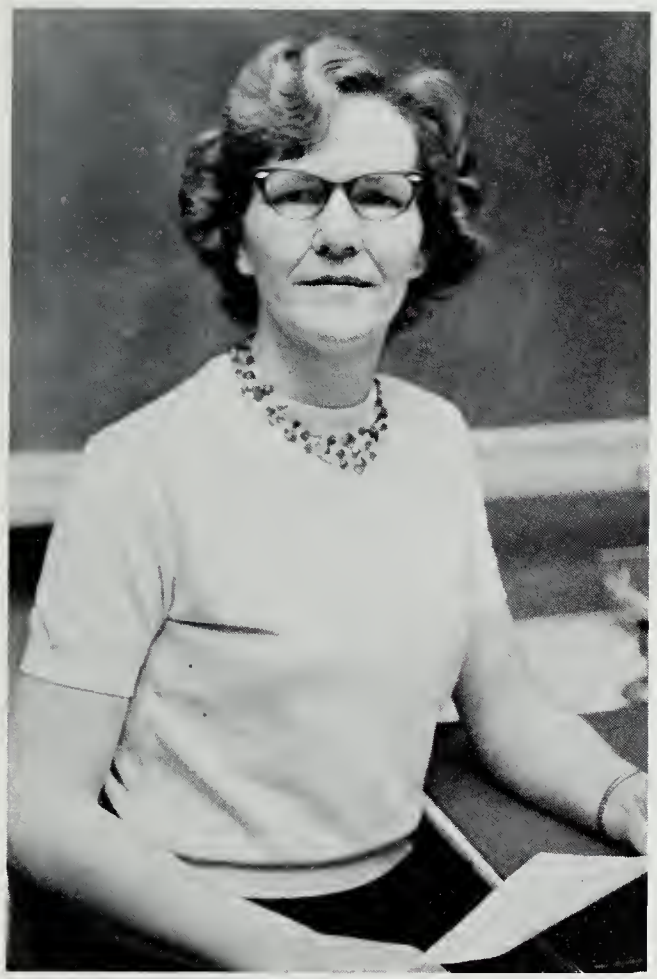

Virginia B. Powell

Orem E. Robinson, Jr.
Dean of Students

Druscilla Vanderwende

Betty Lou Bloodsworth

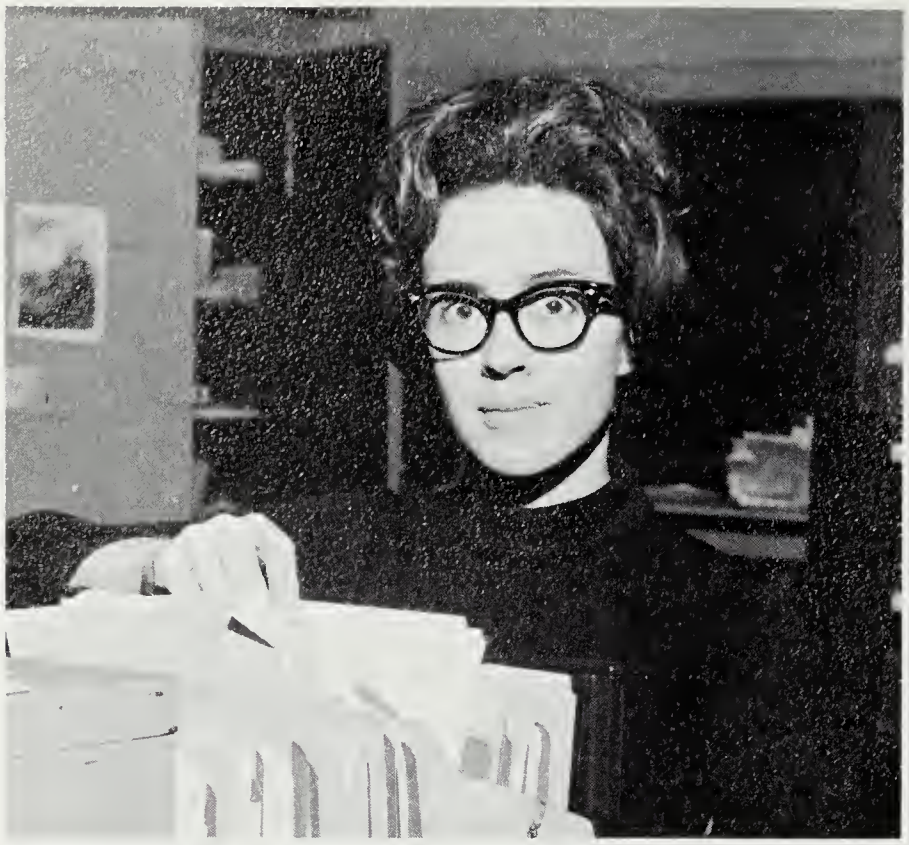

Delores J. Miller

Dorothy L. Powell, Registrar

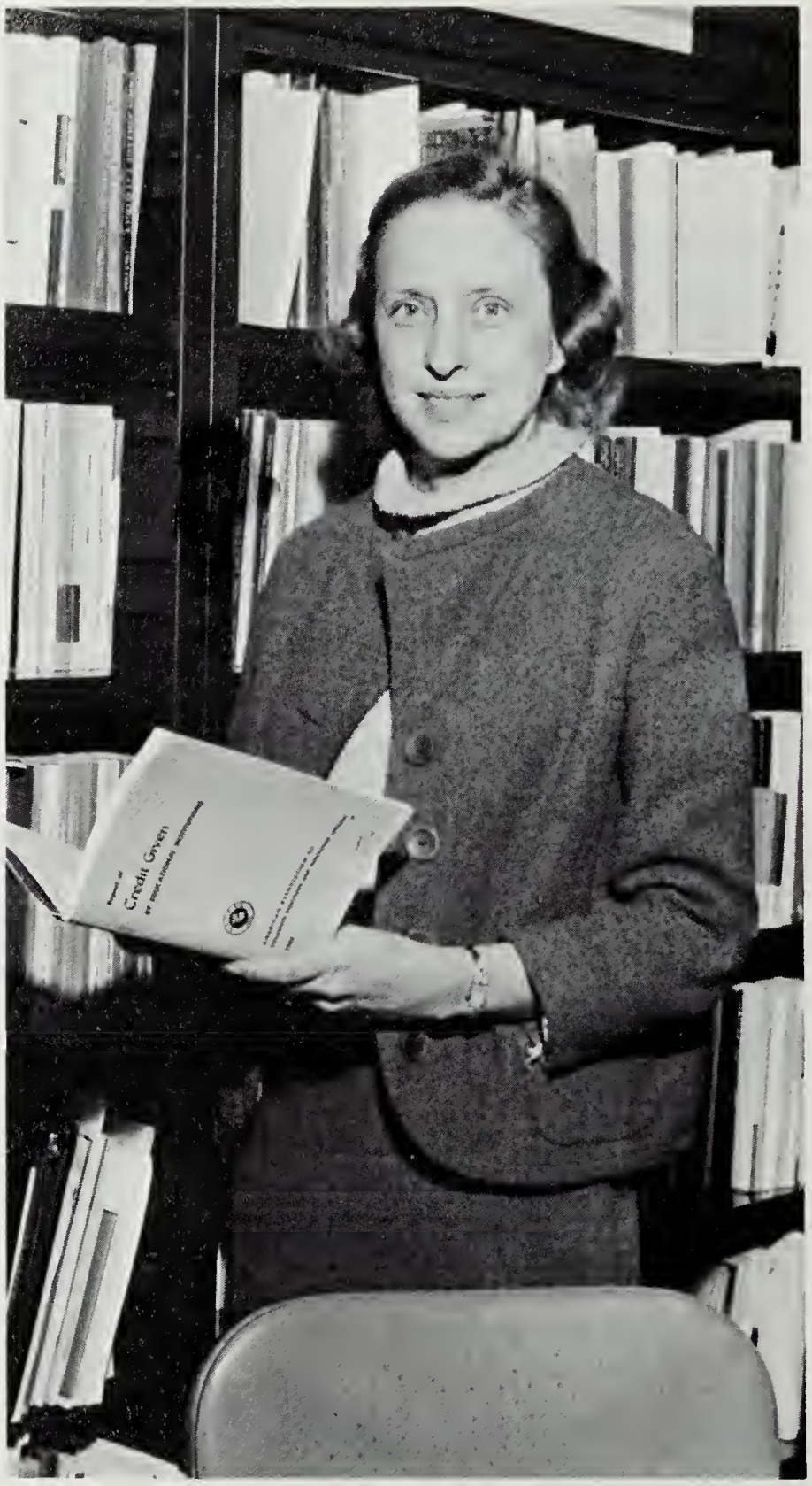

Marie Neal

Sara Mae Wilkins

Office of Registrar

Mr. John Mc C. Watters
Assistant Director of Admissions and Registrar

Joan Culver

Rebecca P. Brittingham

George P. Volenik,
Assistant Dean of Students

Rebecca P. Brittingham

Helen F. Taylor

C. Audrey Stewart
Associate Dean of Students

Elizabeth M. Rickert, R. N.

J. William Beck,
Food Service Manager

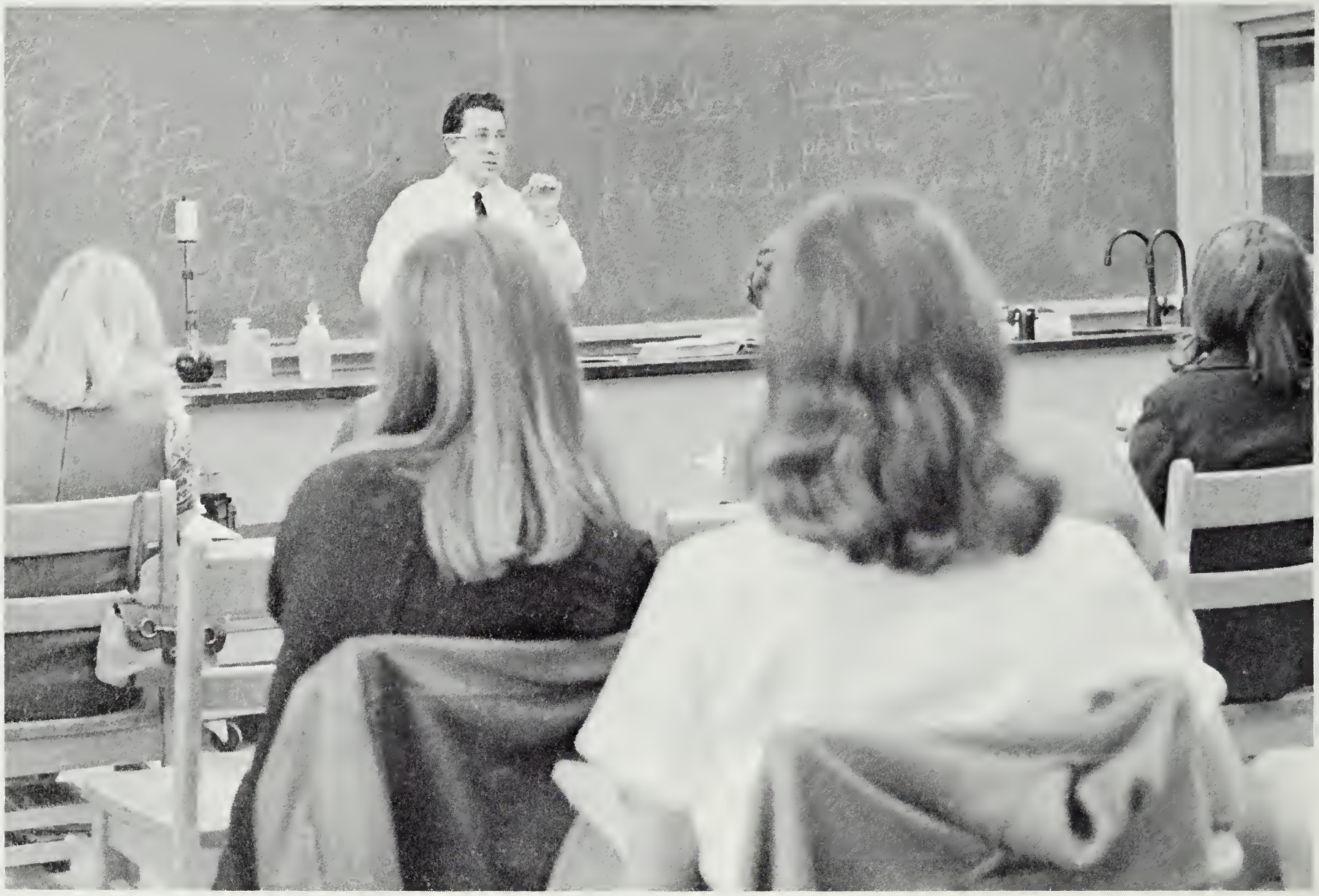

Concepts—Vital To The Study Of A Life Science

MAURICE W. BOZMAN
Assistant Professor
Education

SYLVIA S. BRADLEY
Instructor
History

WILLIAM F. BUCKLER
Assistant Professor
Mathematics

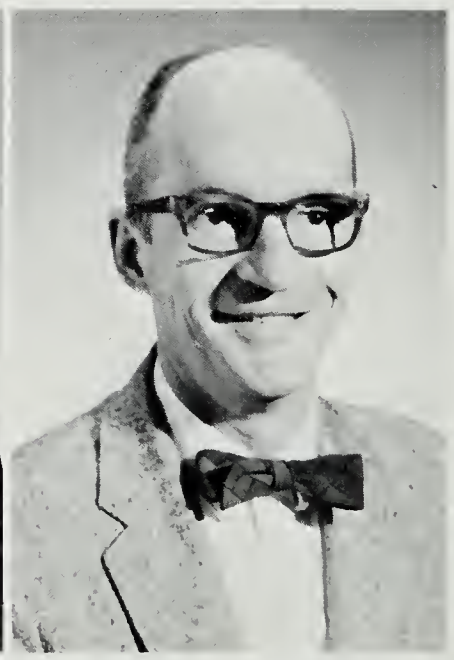

MACCURDY BURNET
Associate Professor
English

MARY GAY CALCOTT
Assistant Professor
English

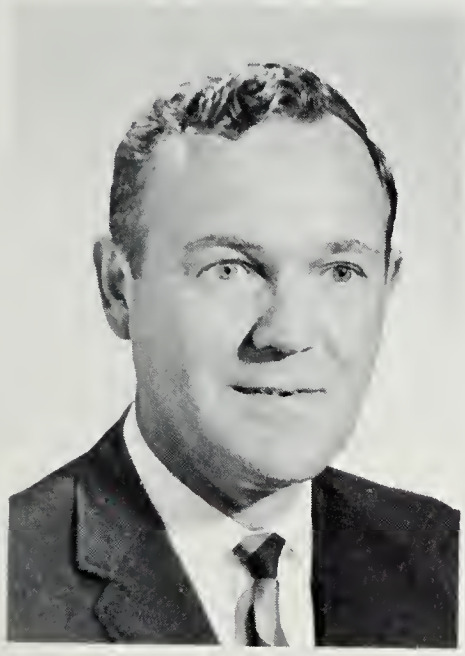

CLINTON CARROLL
Assistant Professor
Art

RUTH H. CLARK
Instructor
French

SSC Maintains Intellectual Climate

CAROLYN C. CLEMENT
Professor
Education

DEANE E. DESHON
Assistant Professor
Health and Physical Education

ROBERT A. ELDERDICE
Professor
English

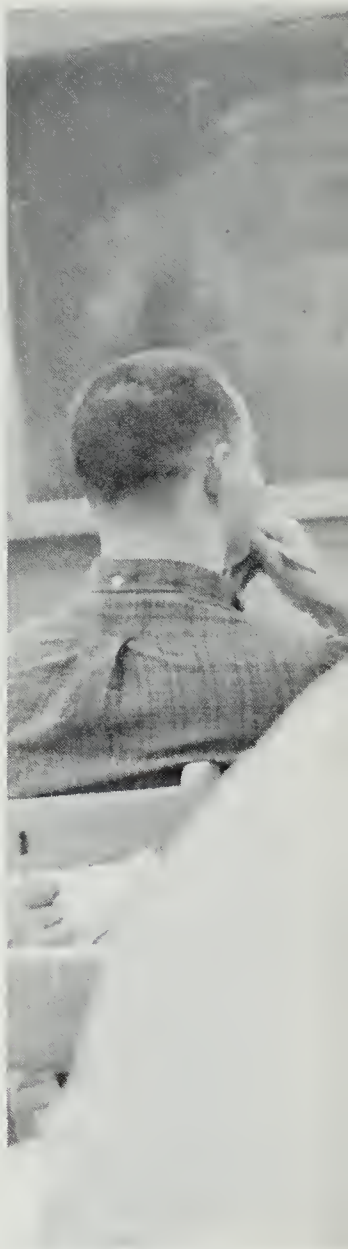

Informa

EDNA E. ESTES
Professor
Biology

EUGENE D. FARACE
Assistant Professor
Geography

VIVIAN FARLOW
Assistant Professor
Biology

A. L. FLEMING
Associate Professor
Economics

FRANCES B. FLEMING
Associate Professor
English

JESSIE L. FLEMING
Professor
Music

MAURICE C. FLEMING
Professor
Biology

Approach Encourages Comprehension At Salisbury State

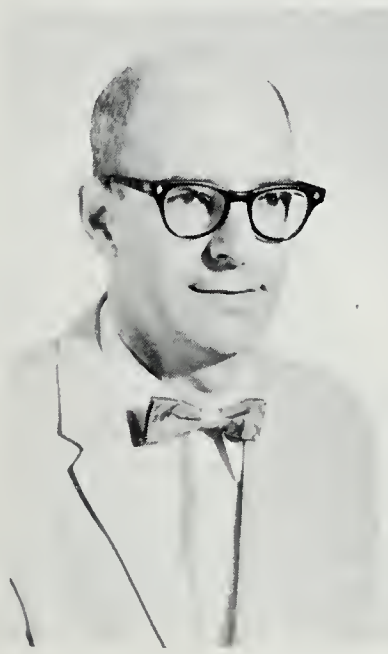

RALPH D. FORNEY
Instructor
Physical Science

MARY LAURA FRANCIS
Professor
French

JANE M. FRANKLIN
Assistant Professor
Music

JAMES F. GLENN
Associate Professor
Chemistry

HARVEY N. HALL
Associate Professor
Physical Science and Education

PEDRO CARLOS HARISPE
Assistant Professor
Spanish

FRANK E. HOGE
Associate Professor
Physics

SIDNEY I. KAPLAN
Assistant Professor
Psychology

MILLARD Q. LESCALLETTE
Professor
History

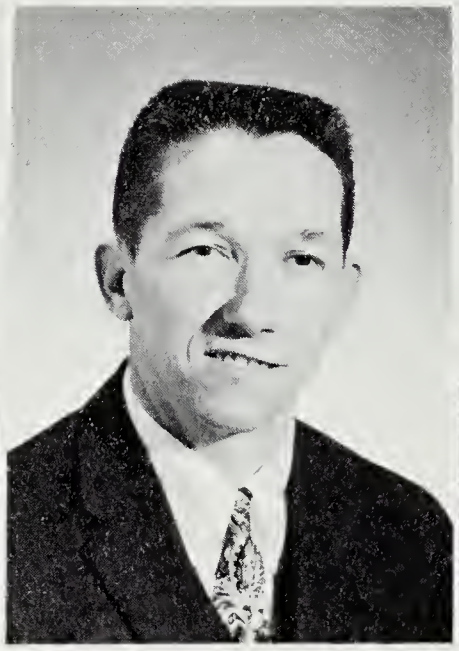

CHARLES R. LUTTRELL
Assistant Professor
Mathematics

PATRICK F. McGUIRE
Instructor
Art

BENN MAGGS
Associate Professor
Health and Physical Education

JOHN B. MAY
Professor
Psychology

MARIUNA MORRISON
Assistant Professor
Health and Physical Education

JACQUELINE M. OBERFRANK
Instructor
Speech

A. NAYLAND PAGE
Associate Professor
History

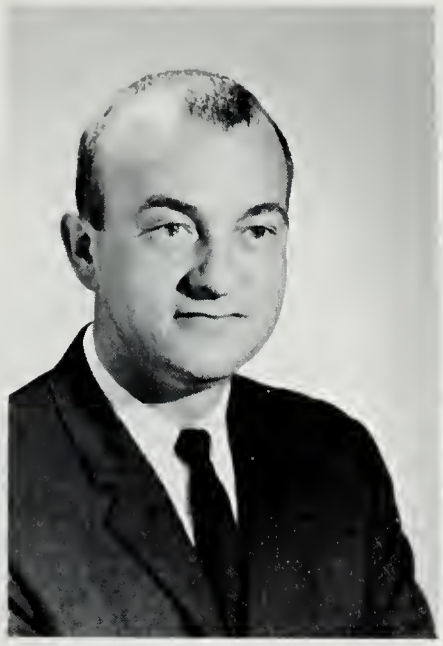

LEROY M. PHILLIPS
Instructor
Sociology

JACK A. RANSBOTTOM
Assistant Professor
Biology

ROSE R. SHECK
Associate Professor
Education

PETER A. SELO
Assistant Professor
History

Individual Instruction—An Aid To Education

JUSTIN Y. SHEN
Professor
Political Science

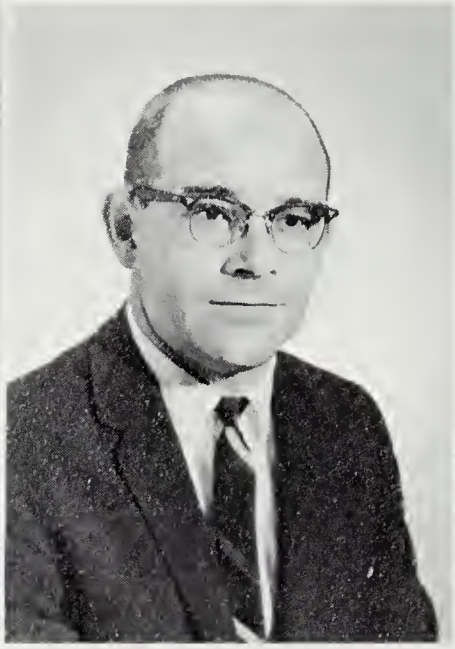

ROBERT E. SMITH III
Assistant Professor
English

LEILA STEVENS
Professor
Education

ALTON C. THOMPSON
Instructor
Geography

VERNE L. VAN BREEMEN
Professor
Biology

BEVERLY N. VARLEY
Instructor
Spanish

PAUL D. WASIK
Assistant Professor
Mathematics

ROBERT J. WESLEY
Assistant Professor
Speech

FRANK D. WHITE
Associate Professor
Mathematics

Salisbur

tate Offers A Varied Curriculum To All Students

ALETHEA H. WHITNEY
Professor
Health and Physical Education

CHARLES O. WINGO JR.
Instructor
Biology

WILLIAM H. WROTEN JR.
Professor
History

MARGARET A. ZACHARIAS
Instructor
English

E. Pauline Riall,
Principal

Nettie C. Bentley,
Assistant Librarian

Mary H. Lawry,
Kindergarten

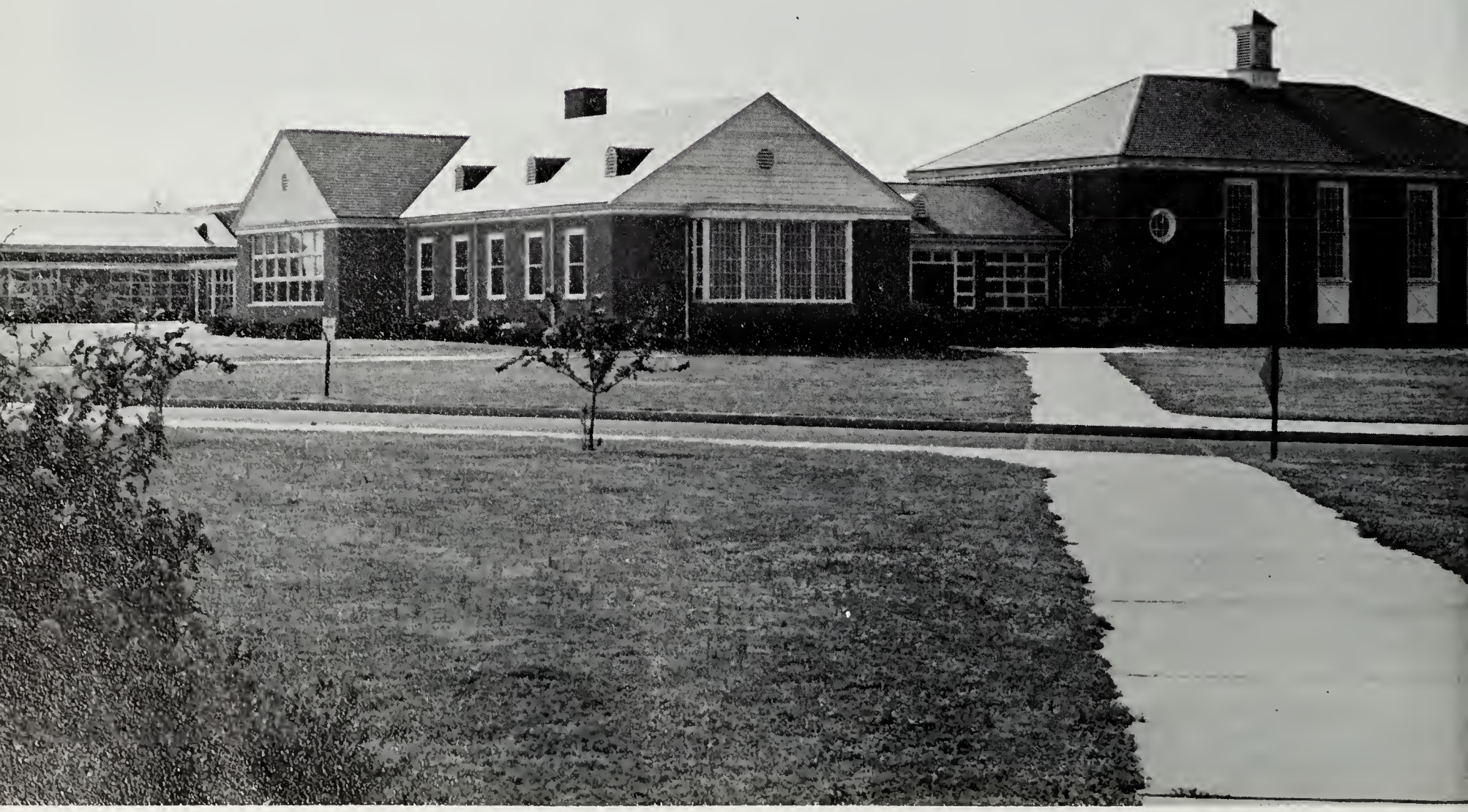

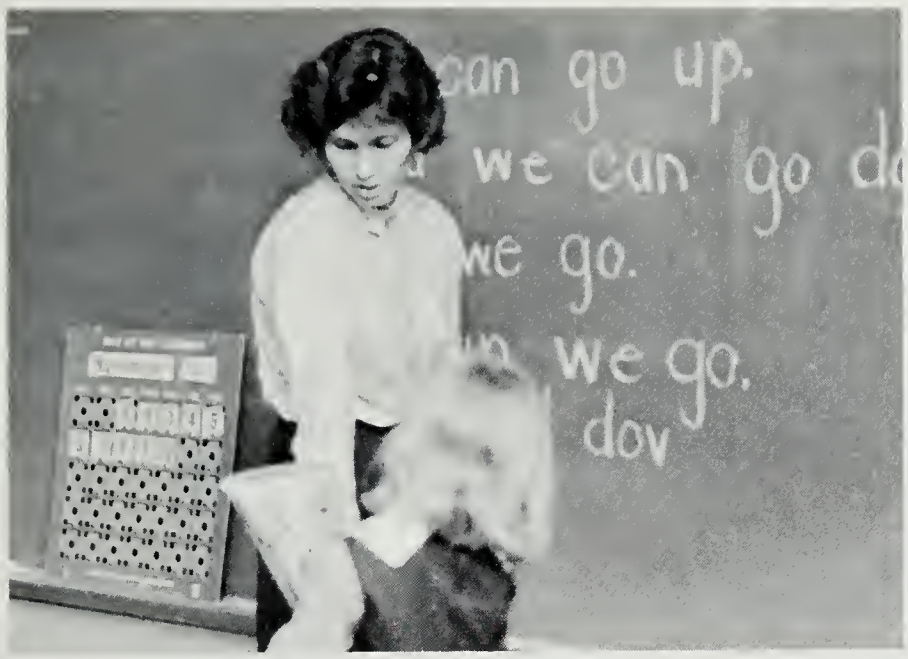

Roberta B. Mason, Grade I

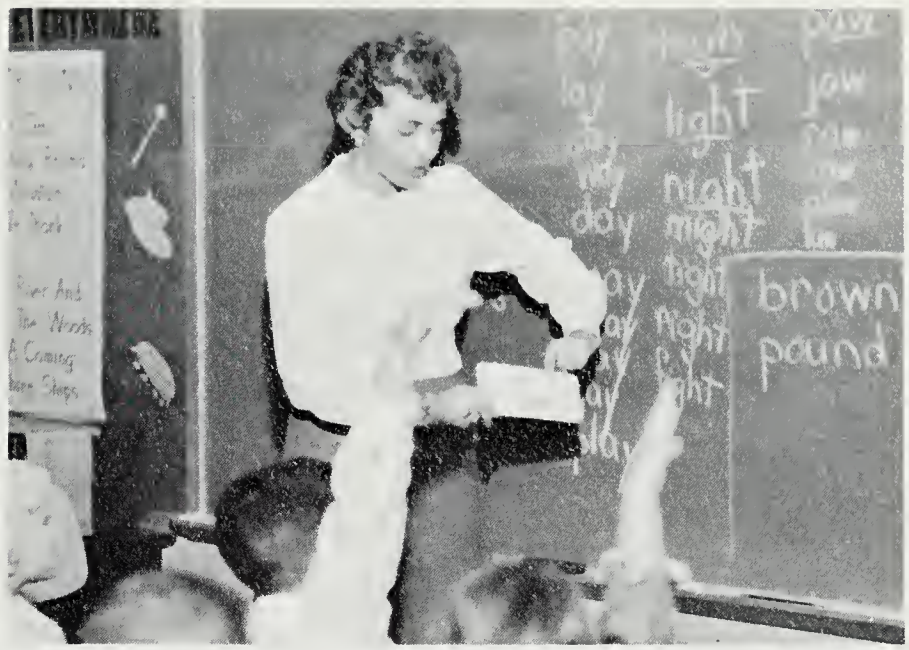

Ruth T. Bennett, Grade II

Wilsie G. Seabrease, Grade III

Louise S. White, Grade IV

Caruthers Campus School

Grace Ayers, Grade V

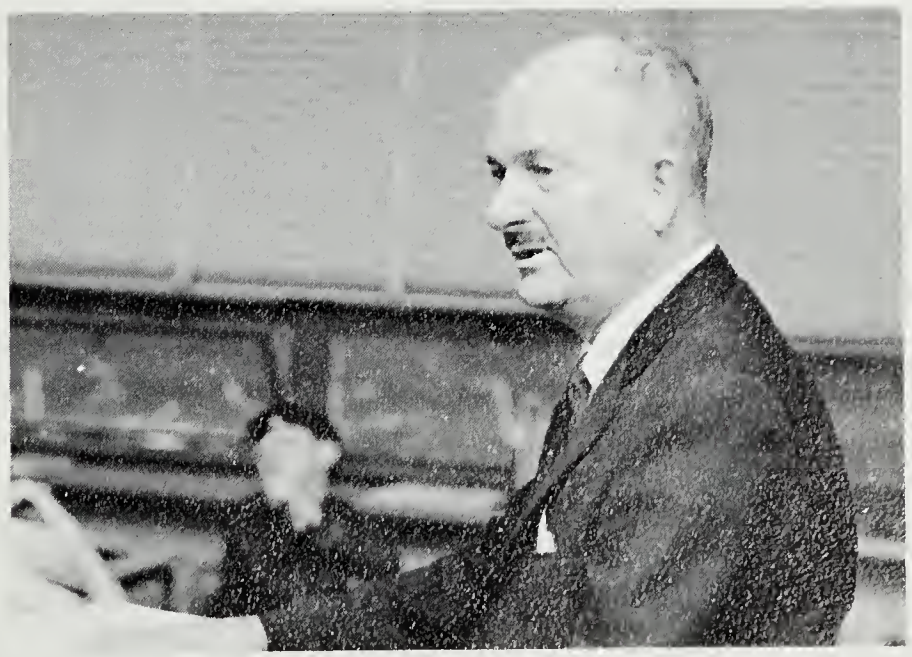

James R. Focht, Grade VI

Blackwell Library

The College Library, housed in a new, modern, air conditioned building, contains approximately 53,000 bound volumes. The periodicals to which the library subscribes are a valuable supplement to the book collection. More than 300 are available, many of which are bound annually for use in research. Materials are available to the community for reference purposes.

The resources of the Blackwell Library supplement the courses of study in the general education program of the College as well as the professional curriculum.

Blackwell Library

Library Facilities

Using Library Resources

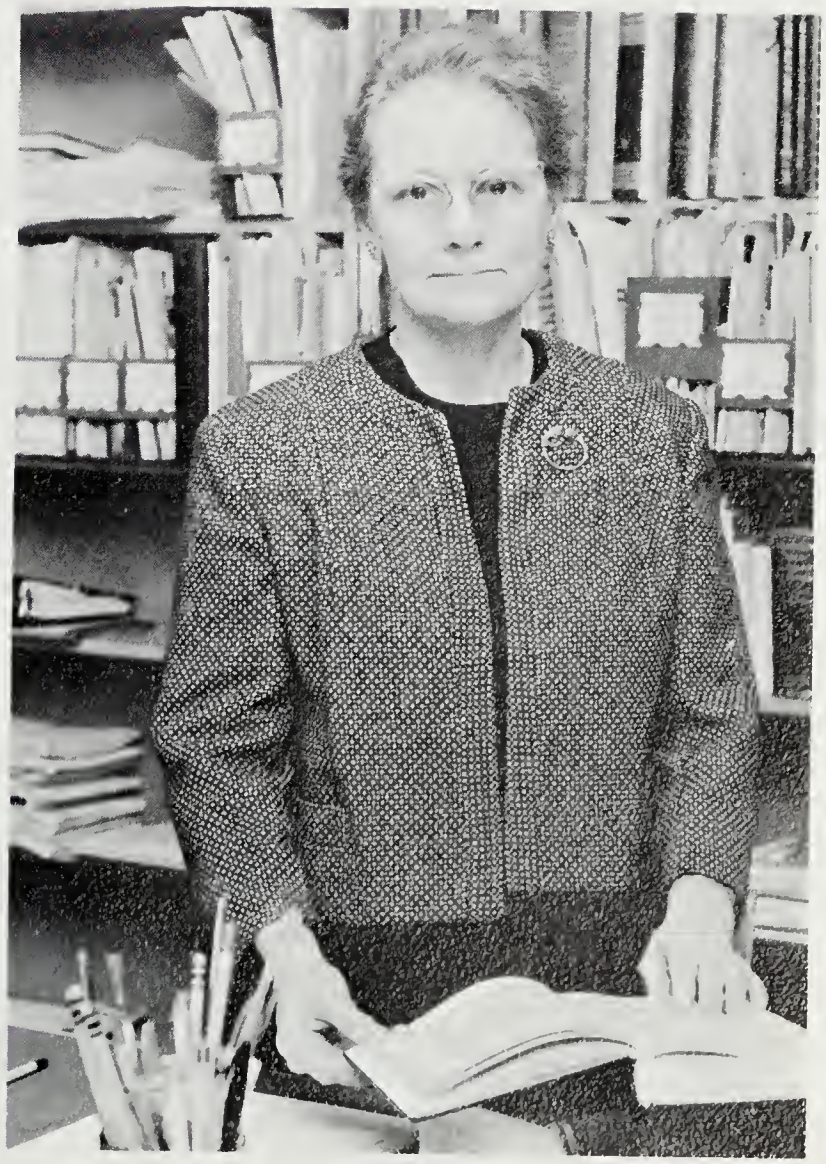

Grace Chaires, Director of Library

Science Buildings

CLASSES

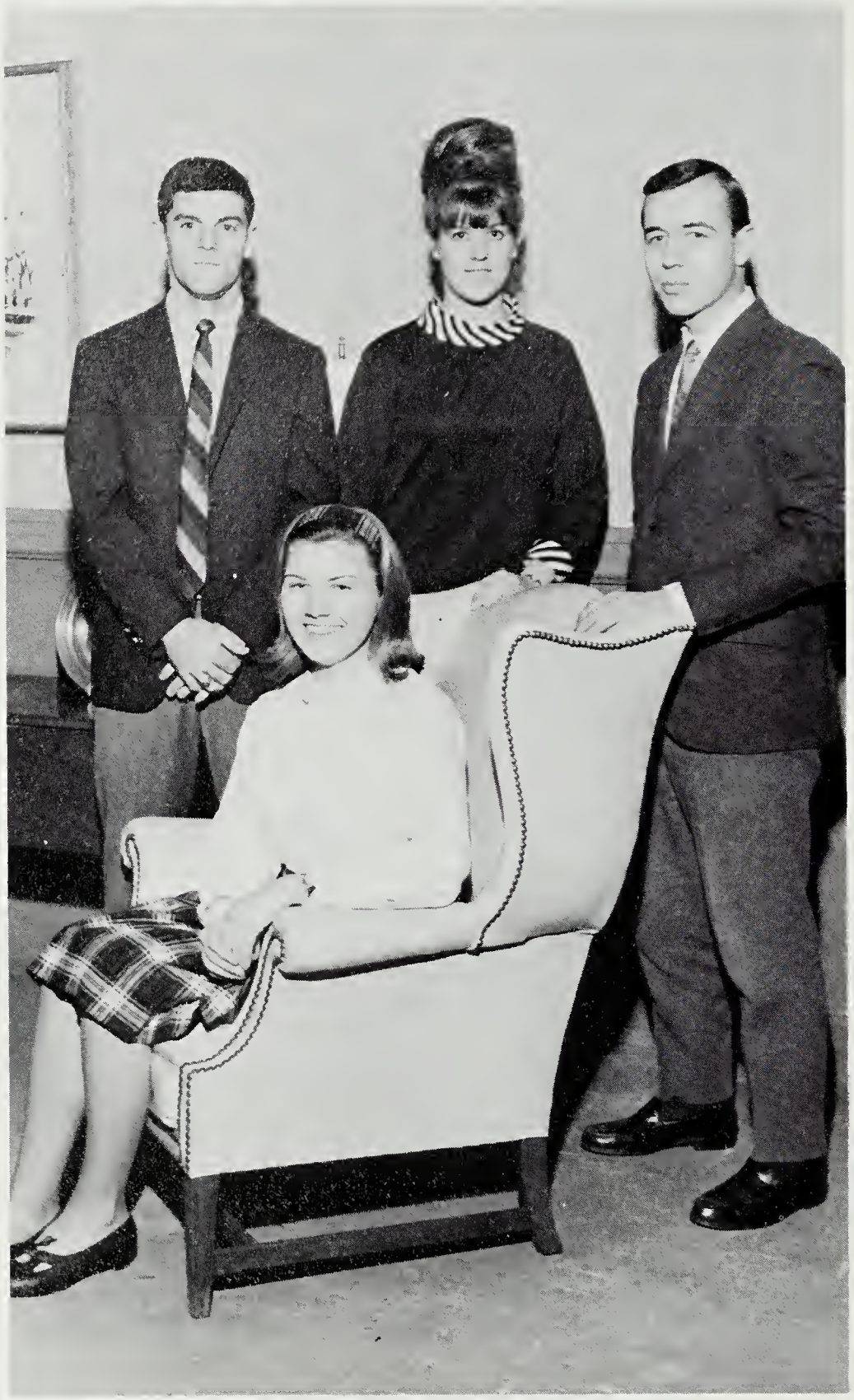

Class of 1967

SENIOR Class Officers

President	Barry Tull
Vice President	Jane Parsley
Secretary	Gail Pippig
Treasurer	Curtis Callaway

WILLIAM PAUL ABBOTT
Bridgeville, Delaware
Secondary-History
College Chorus II

STEPHEN HAMILTON ASPLEN
Cambridge, Maryland
Secondary-History
Intramural Basketball I, II, III; Gym Club I, II; Varsity Soccer II, III; MDA Proctor III, MDA Vice-President IV; Chairman of Interdormitory Council IV

PATRICIA RAE DYKES BARNES
Princess Anne, Maryland
Elementary-Education
Dean's List I-IV, Phi Alpha Theta III, IV; Cultural Affairs Committee II, III; Achievement Key II, III; Anne H. Matthews Award III; Holly Leaf III; Intramural Volleyball II, III

JO ANNE KATHRYN BARTON
Pasadena, Maryland
Elementary-Education
Volleyball I, II, III, IV;Hockey II, III; Intramural Basketball I, IV; Intramural Volleyball I, II, III, IV; WAA Board IV

VIRGINIA McCULLOUGH BECKETT
Bel Air, Maryland
Elementary Education
Cheerleading I; Gym Club III; Volleyball Intramurals II,III; Basketball Intramurals; Dean's List III

LINDA RO SALIE BENNETT
Salisbury, Maryland
Secondary-Biology
Newman Club I,IV, Treasurer II; Christian Association III, Secretary-Treasurer III; Phi Alpha Theta III,IV, President IV; Achievement Key I; Cultural Affairs Committee IV; Who's Who IV

CAROLINE ANN BERTLING
Elkridge, Maryland
Secondary-Mathematics
Wesley Foundation I,II,III,IV; Sophanes Players II,III; Dormitory Council II; Intramural Volleyball I,II,III,IV; Intramural Basketball I,II,III,IV; Science Seminar III; Orientation Committee II,III

DANOLA BLAIR
Fairborn, Ohio
Elementary-Education
Hockey II; Basketball III; WAA; 1st award

LINDA NEOLA BOLINGER
Waldorf, Maryland
Elementary-Education
Chorus II,III,IV, Vice-President IV; Dean's List IV

SANDRA ANN BOUNDS
Ocean City, Maryland
Elementary-Education

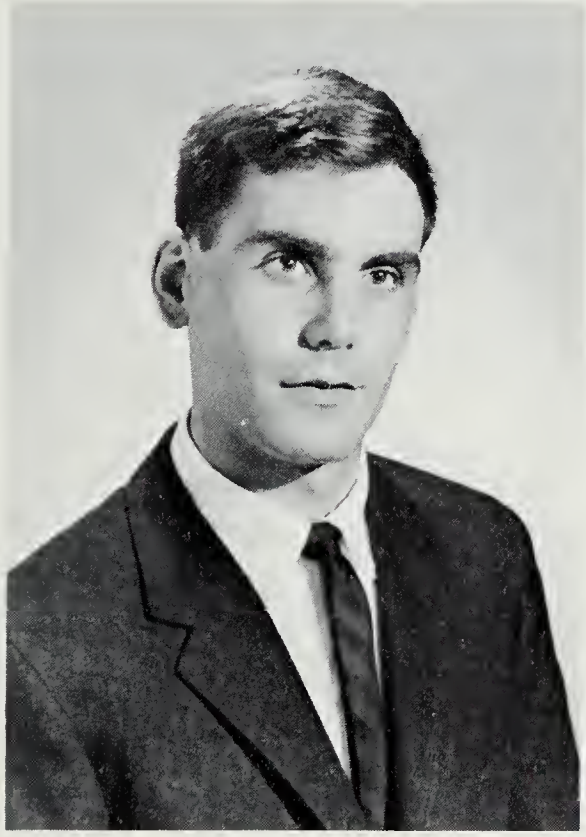

DONN MICHAEL BRINKLEY
North East, Maryland
Elementary-Education

VICTORIA ANN HUGHES BROCK
Laurel, Delaware
Elementary-Education
Intramural Basketball I

JANET MURROW BUSKIRK
White Hall, Maryland
Secondary-English
Intramural Basketball I; Newman Club III,IV; Varsity Basketball I; College Chorus II; Madrigals II; Student Life Committee III,IV

MARTIN CORNELIUS BUSKIRK
Elkton, Maryland
Secondary-Mathematics
Christian Association I,II; Newman Club I,II, III, President IV; Who's Who IV; Dean's List II,III

DONALD WAINWRIGHT CANNON
Cambridge, Maryland
Elementary-Education
Intramural Softball II

DOROTHY ANN COLBURN
Oxford, Maryland
Elementary-Education
Canterbury Club II,III,IV; Student Life Committee IV

DARLENE ANN MORRIS CORDREY
Parsonsburg, Maryland
Secondary-Mathematics

ELIZABETH JOAN CRAWFORD
Salisbury, Maryland
Secondary-Physical Science
Dean's List; Science Seminar; Freshman Orientation Committee

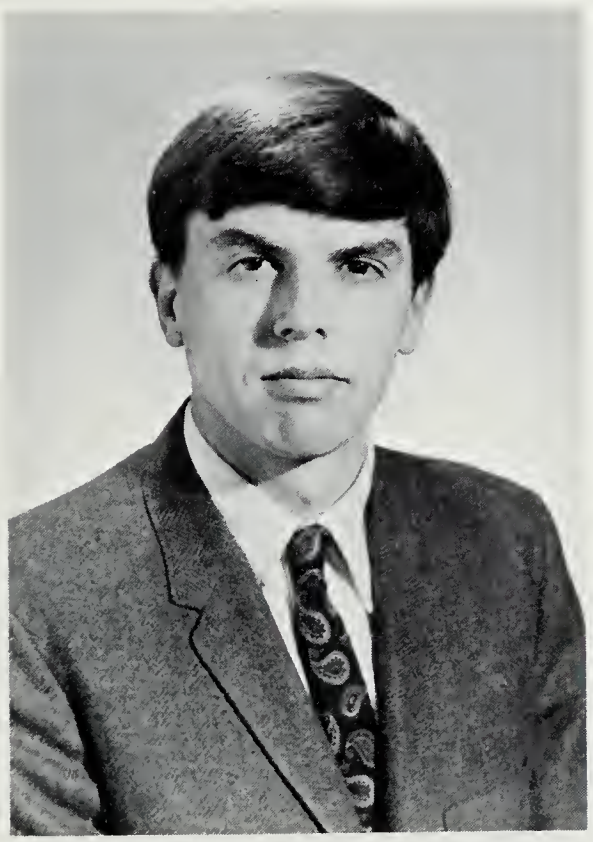

ROBERT DAVID DENTON
Sparrows Point, Maryland
Secondary-Social Sciences

MDA
MAA
SNEA

IRENE MARCIA GABY DODSON
Bridgeville, Delaware
Elementary-Education

MARTHA JANE DONOVAN
Milton, Delaware
Elementary-Education
Instrumental Ensemble II,III; Librarian II; Chorus II,III,IV; Pianist III,IV; WDA Council III; SNEA IV; Wesley Foundation IV; Evergreen III,IV.

JOSEPH ROBERT DREWER
Crisfield, Maryland
Secondary-Social Science
SNEA I,II,IV, Treasurer II, President III, Senior Advisor IV; SGA III, IV, Treasure IV, Parliamentarian IV; MDA I,II,III,IV.

BEVERLY TOWERS DURHAM
Denton, Maryland
Secondary-History
College Chorus II; WAA Board II; Dean's List IV.

SANDRA DENISE DUVALL
Bowie, Maryland
Secondary-English
Geographic Society II,III,IV; Volleyball Team III,IV; Hockey Team III; WDA II,III, Secretary II; Basketball Intramurals I,II,III,IV; Volleyball Intramurals, I,II,III,IV; WAA Board II,III,IV.

SANDRA KAY ENGLISH
Federalsburg, Maryland
Secondary-English
College Chorus I,II,III,IV; Spanish Club II,III, IV; Holly Leaf III,IV; WDA Council II,III; Achievement Key–I; Dean's List I,II,III,IV.

JAMES MILTON FELTS
Dundalk, Maryland
Elementary-Education
SNEA III,IV; Dean's List III,IV; MDA I,II, III,IV.

JANE ELLEN FIELDS
Salisbury, Maryland
Elementary-Education
Chorus I,II,III,IV; Holly Leaf III,IV; SNEA III,IV; Evergreen IV; Sophanes I,II; Wesley Foundation I,II.

NANCY CHRISTINE FOSKEY
Laurel, Delaware
Elementary-Education
Class Secretary II; Class Vice-President III; Dean's List III; Circulo Quixote I,II; WDA Council II; Intramural Volleyball III.

CLARENCE BROOKE FOX
Tall Timbers, Maryland
Arts and Sciences-History

NORMAN GENE FRANCIS
Claymont, Delaware
Elementary Education
Class President I; College Chorus I-IV; Madrigal Singers I-III; Soccer I-IV; Basketball I-IV; Baseball I-IV; M.A.A. President IV; M.A.A. Vice-President III

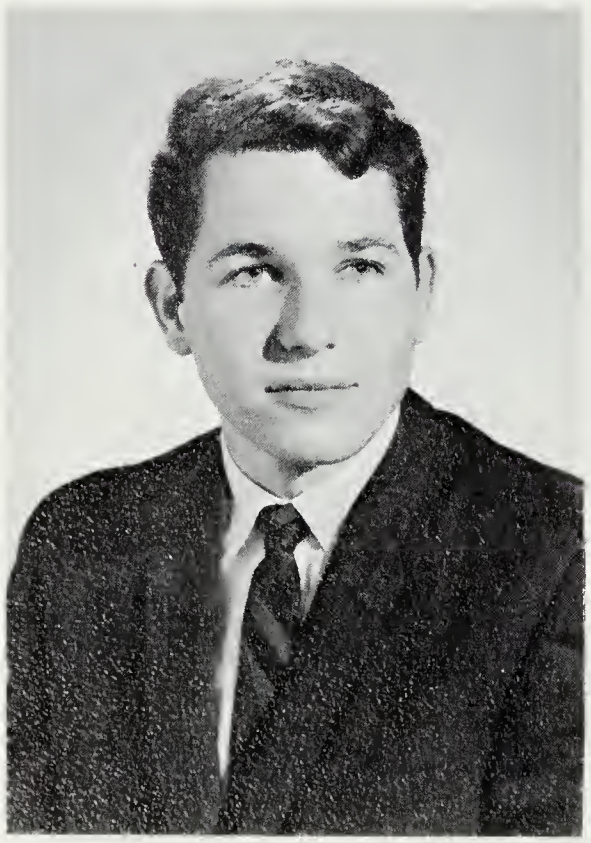

JOHN MICHAEL GARRICK
Ellicott City, Maryland
Arts and Sciences-Biology
Sophanes Players I,II,III,IV, Vice President III; SGA III,IV, Treasurer III, President IV; Cultural Affairs Committee III,IV; Sophomore Class President; MDA III,IV; Canterbury Club III,IV; Science Seminar II,III

JUDITH MAE HANDY
Salisbury, Maryland
English
Sophanes Players I-IV; Phi Alpha Theta II,IV; Dean's List II,III,IV; Counselor IV

GARY SETH HOWARD
Salisbury, Maryland
Secondary-French
Sophanes Players I,II,III,IV, Treasurer II,III; Dean's List I,III

ELLEN MARIE HUGEL
Severna Park, Maryland
Elementary-Education
Basketball Intramurals III,IV; Varsity Basketball III,IV; WDA Council II,III, Treasurer III; WAA Board IV

NANCY LOUISE JACKSON
East New Market, Maryland
Secondary-Mathematics
Field Hockey I,II,III; Dean's List II,III; Volleyball III,IV, Co-Captain III; WDA II,III, Secretary III; Intramural Basketball I,II,III; Intramural Volleyball I,II,III; Class Vice President I

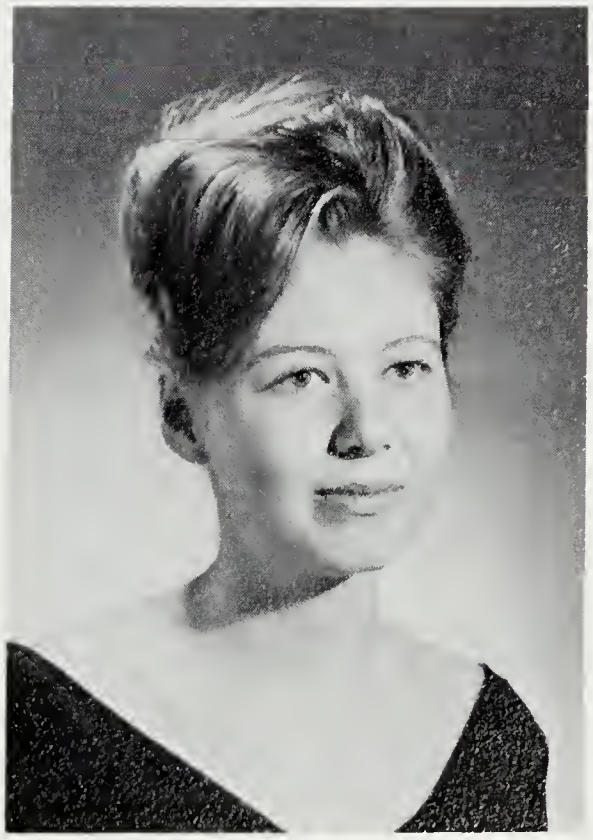

CHARLENE RUTH JOHNSON
Baltimore, Maryland
Elementary-Education
Wesley Foundation III,IV; SNEA III,IV

MARGARET ANN KOZICH
Federalsburg, Maryland
Secondary-English
Chorus I, II, III, IV; Vice President III; President IV; Holly Leaf III, IV; Editor IV; SGA II, IV; WDA Council I, II, III; Who's Who IV; Cultural Affairs Committee III, IV

SUSAN ELIZABETH LAKE
Cambridge, Maryland
Elementary-Education
Chorus I, II, III, IV; Treasurer IV; Madrigals III; Ladies Ensemble I; Newman Club I, II, III, IV; Big Sister II

BARBARA JOAN LEAHY
Onancock, Virginia
Elementary-Education
Intramural Basketball I, II; WAA Council I, II; Dean's List III, IV; Sweetheart Queen I; Big Sister I, II; Prom Committee III, IV; Talent Show III

IRA TED LEWIS
Milford, Delaware
Elementary-Education
Who's Who IV; Evergreen III, IV; Student Life Committee I, II, III, IV; Chairman IV; Cultural Affairs Committee III, IV; Phi Alpha Theta III, IV; Vice-President IV; Sophanes Players I, II, III; Dean's List I, II, III, IV

CRAIG LIVINGSTON
Salisbury, Maryland
Social Sciences
SGA Vice President IV

SHAREN RAYE LOCKERMAN
Essex, Maryland
Elementary-Education
College Chorus I-IV; Hockey I; Intramural Basketball II,III; Evergreen III,IV; Lutheran Association I,II; Badminton Team II; WDA Council I,II,III

MARIE CATHERINE McGREEVY
Pylesville, Maryland
Secondary-English
Sophanes II,III,IV; Intramural Basketball I-IV; Big Sister II,III; Wesley Foundation I-IV; Hi Fi Society I,II

DONALD EVERETT MARVEL
Easton, Maryland
Secondary-Social Sciences

DIANE MATTHEWS
Cambridge, Maryland
Secondary-Mathematics
WDA Council II; WDA Parliamentarian III; Intramural Basketball; Bowling League III,IV; WAA Award

MELODY ANN MUMFORD
Berlin, Maryland
Elementary-Education
College Chorus I,II,III,IV; WDA Council III; Hockey III; Volleyball Team IV; SNEA IV; WAA Board IV; Dean's List IV; Madrigals I,II, III

ROYCE MARIE PARKS
Chicago, Illinois
Elementary-Education
SNEA IV; WAA IV; Wesley Foundation IV; College Chorus Pianist IV; WDA Council III Interdormitory Council Secretary IV; Dean's List III,IV

JANE MILLER PARSLEY
Towson, Maryland
Elementary-Education
College Chorus I-IV; Evergreen I-IV, Co-Editor III,IV; WDA Council I,IV, Secretary III; Vice President Senior Class IV; Homecoming Representative IV; Dean's List III,IV

SHIRLEY VIRGINIA PAYNE
Centreville, Maryland
Secondary-English
Sophanes Players I-IV, Secretary IV; Phi Alpha Theta III,IV, Program Chairman IV; WDA Council III,II; Wesley Foundation I,II; Intervarsity Christian Fellowship I-III

PAMELA JOYCE PICH
Salisbury, Maryland
Elementary-Education
Cheerleading I-IV; Newman Club I-IV; Geographic Society II,III,IV; Intramural Basketball I,II,III; Intramural Volleyball I-IV; WAA Board III,IV; Class Treasurer III

GAIL LEE PIPPIG
Annapolis, Maryland
Elementary Education
WAA Board II,III,IV; Dorm Council I,II,IV; Varsity Hockey II,III; Dean's List III; Intramural Basketball I-IV; Homecoming Queen IV; Class Secretary IV

PEGGY ALTFATHER PORTER
Salisbury, Maryland
Elementary-Education

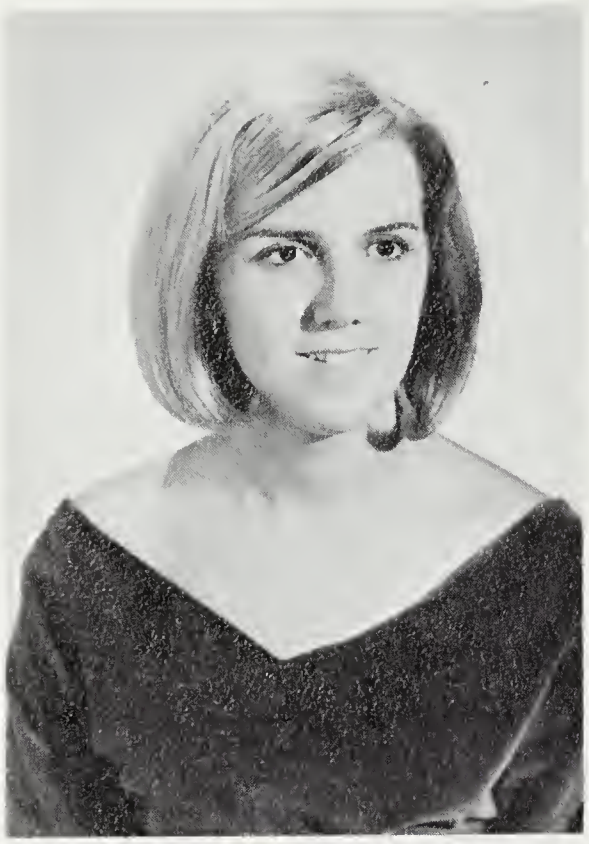

MARGERY ANN REDDEN
Ridgely, Maryland
Secondary-English
W.A.A. Board III,IV; Intramural Basketball I, II,III,IV; Intramural Volleyball II; Dance Representative IV; Dean's List III

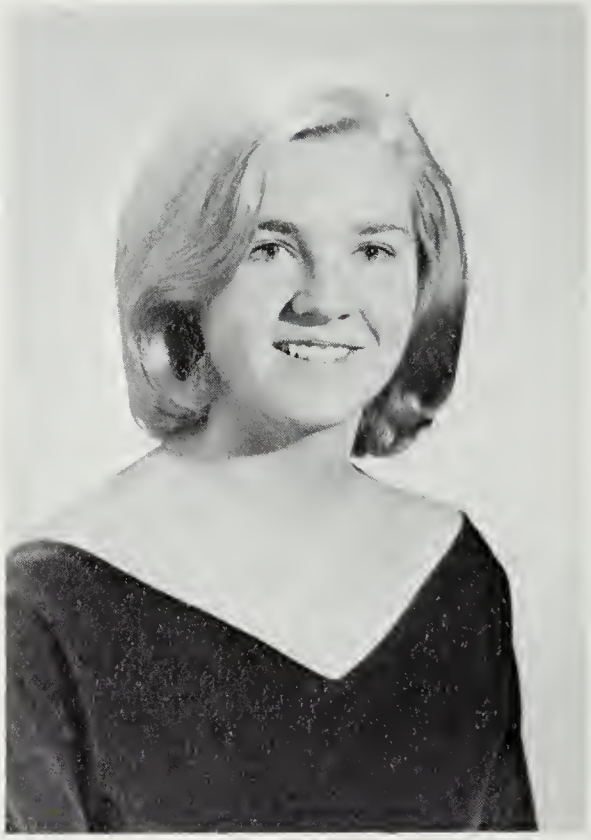

SUSAN PATRICIA REIFSNIDER
Perry Hall, Maryland
Secondary-Geography
Geographic Society I-IV; Holly Leaf II-IV; Evergreen, Business Manager IV; Intramural Basketball I-IV; Spring Formal Committee III

MARY MARGARET REYNOLDS
Relay, Maryland
Elementary-Education
WDA Council II,III, Secretary Treasurer II, Vice-President III; Geographic Society III,IV; WAA Board III,IV, Secretary IV; Class Secretary III; Basketball Intramurals I-IV

MARY LOU RIDDLEBERGER
Salisbury, Maryland
Elementary-Education

WILLIAM PATRICK RILEY
Lutherville, Maryland
Secondary-English
Phi Alpha Theta III,IV, Secretary-Treasurer IV; Evergreen I,II; Holly Leaf II-IV; Cultural Affairs Committee II; MDA Secretary IV; SNEA III

GERTRUDE KEENE RINGLER
Selbyville, Delaware
Elementary-Education
Dean's List IV

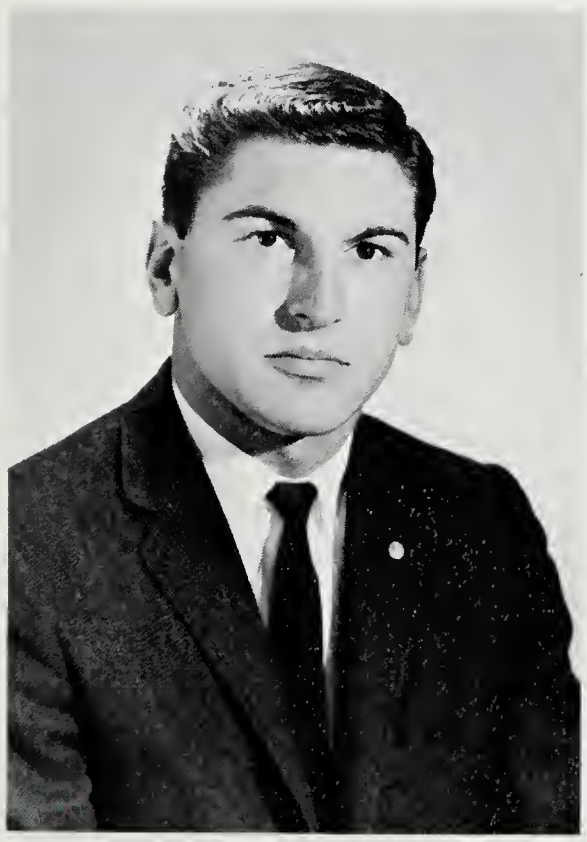

DAVID LEE SAMMONS
Mardela, Maryland
Secondary-History
Circle K, Board of Directors III, President IV; Class President III; Holly Leaf III; SGA I,III, IV; Student Action Committee III; Day-Dorm Football I-IV

ANNA JEAN SCHAUBER
Chestertown, Maryland
Elementary-Education
Newman Club III,IV, Vice President III

HELEN MARGARET SCHEIBELHOFFER
Mary Del, Maryland
Secondary-English
Chorus I,II,III; WAA II,III,IV, Treasurer IV; Intramural Volleyball I,II,III; Intramural Basketball III,IV; Varsity Volleyball I,II,III

GAIL LYNN SIMMONS
Ellicott City, Maryland
Secondary-English
Women's Dormitory Association, Vice President III, President IV; College Chorus I,II,III; Madrigal Singers I,II,III; Basketball Intramurals I; SNEA I,II; Canterbury Club I,II,III, IV

DIANE JEANNETTE SQUIRES
Vienna, Maryland
Elementary-Education
Wesley Foundation I,II,III,IV, President IV; SNEA III

WILSON BENSON STURGIS JR.
Pocomoke, Maryland
Secondary-Biology
Who's Who IV; Circle K III, Treasurer IV; Cultural Affairs Committee IV; Intervarsity Christian Fellowship I,II, President II

SHIRLEY STEVENSON TILGHMAN
Salisbury, Maryland
Secondary-Biology
Wesley Foundation II-IV; Science Club II-IV; Circulo Quixote III; SNEA IV

BARRY WILLIAM TULL
Pocomoke, Maryland
Elementary
SGA III, Vice President III; Class President IV; Treasurer II; Circle K II,III,IV; College Chorus I-IV; Dean's List III; Who's Who IV; Intramurals I-IV

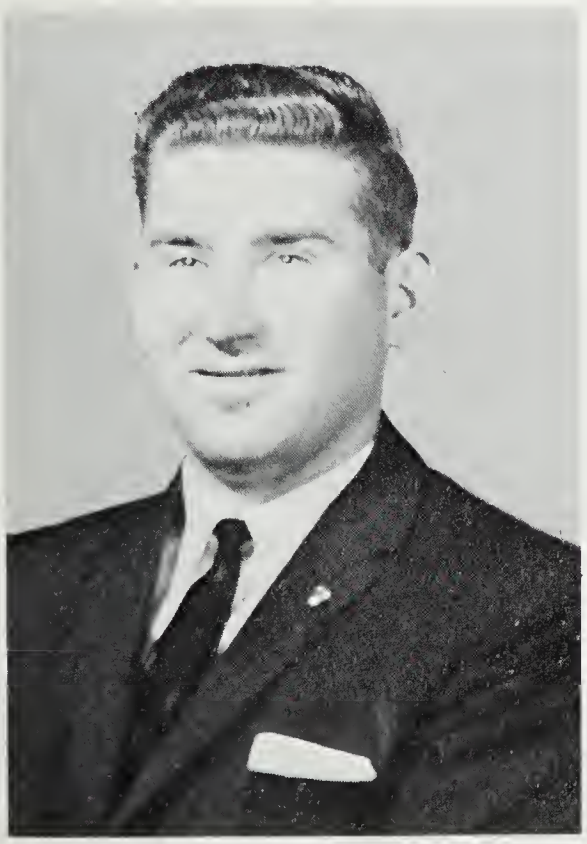

RICHARD FRANKLIN TULL
Fruitland, Maryland
Secondary-Mathematics

BETTY PILCHARD TWIGG
Lanham, Maryland
Elementary
Cheerleader I; Intramural Basketball I,II; WDA Council II; Christian Association I,II; Class Secretary-Treasurer III

PATRICIA LANE HINKS WALTERS
Delmar, Maryland
Secondary-Mathematics

ANITA ANN WEBSTER
Chance, Maryland
Elementary-Education
WDA Council II; Wesley Foundation I,II; Spanish Club I; WAA Board III,IV; Varsity Field Hockey I-IV; Varsity Basketball I-IV; Intramurals I-IV

KAREN MARIE WEBSTER
Salisbury, Maryland
Secondary-History
Intramural Basketball I; Baptist Student Union I, Treasurer II; WDA Proctor I; WDA Treasurer III

ROBERT WAYNE WEBSTER
Nanticoke, Maryland
Secondary-History
Dean's List I; MDA Proctor II,III,IV; MDA Vice President III; Circle K II,III; SNEA III; Phi Alpha Theta III,IV

EUGENE EDWARD WELK
Westminister, Maryland
Secondary-History
Evergreen IV
M.D.A. IV

ELIZABETH CALCOTT WOOTTEN
Salisbury, Maryland
Elementary-Education

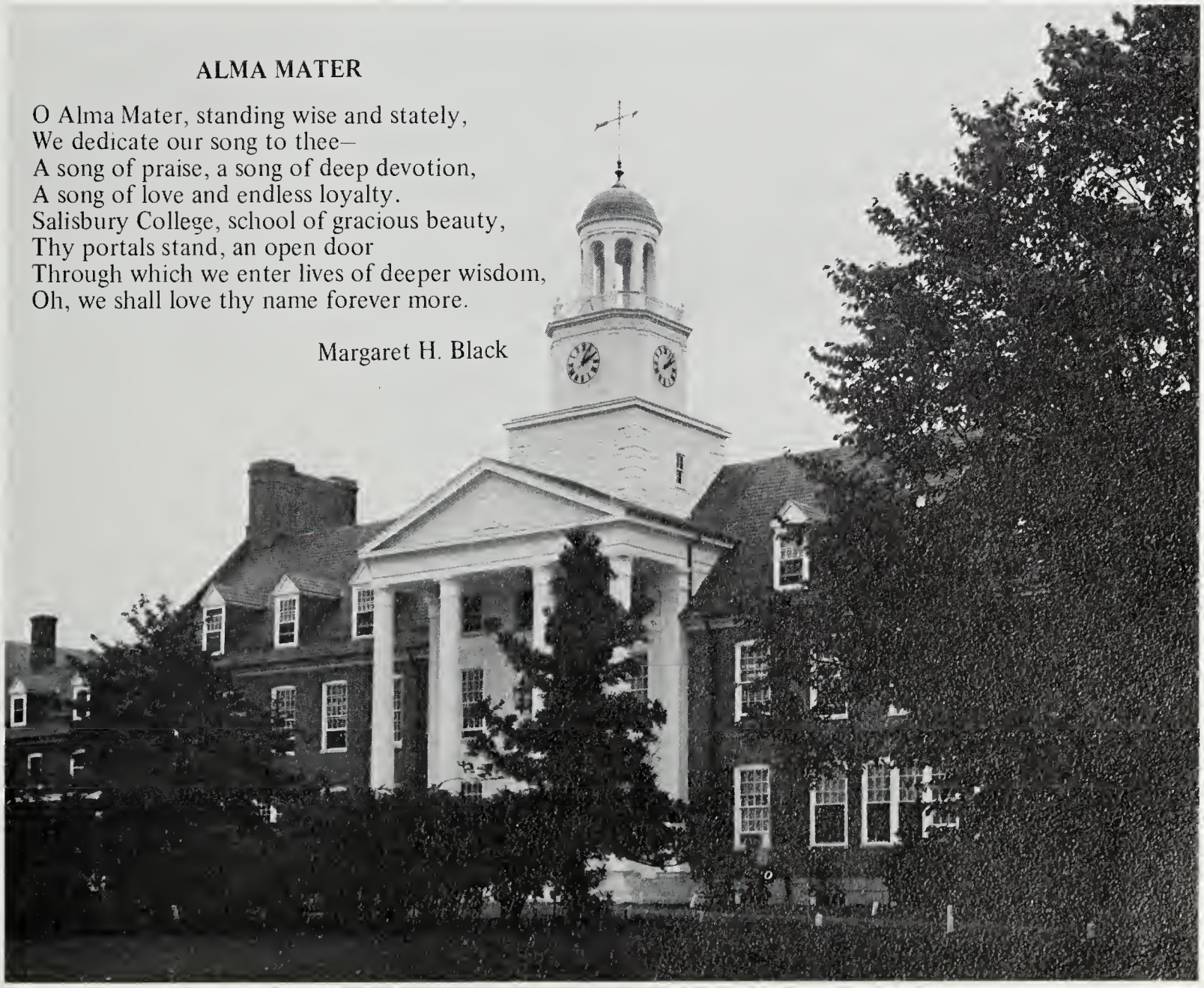

ALMA MATER

O Alma Mater, standing wise and stately,
We dedicate our song to thee–
A song of praise, a song of deep devotion,
A song of love and endless loyalty.
Salisbury College, school of gracious beauty,
Thy portals stand, an open door
Through which we enter lives of deeper wisdom,
Oh, we shall love thy name forever more.

Margaret H. Black

Class of 1968

JUNIOR Class Officers

President . . . . Douglas Eisenhowe
Vice President . . . . . Lydia Lyon
Secretary . . . . . Linda Basle
Treasurer . . . . . Cheryl Meyer

Interesting Lectures Gain Student's Attention

Norman Aaron

Ronnie Adams

Kaye Alfonsi

Linda Andrews

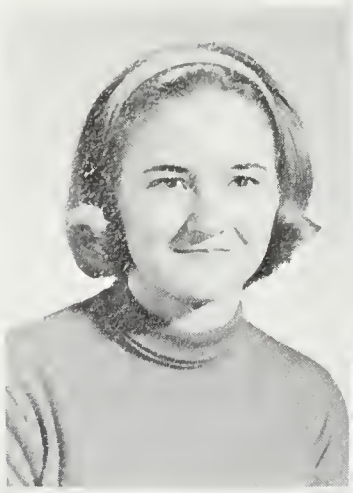
Mary Ann Bancroft

Linda Basler

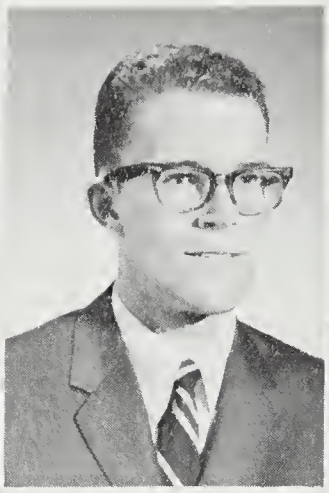
Donald Bennett

Richard Biggs

Rebecca Bishop

Julia Brittingham

Kathleen Burgoon

Nelda Caulk

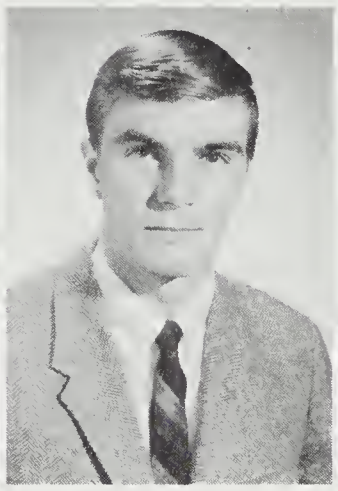
Michael Cogan

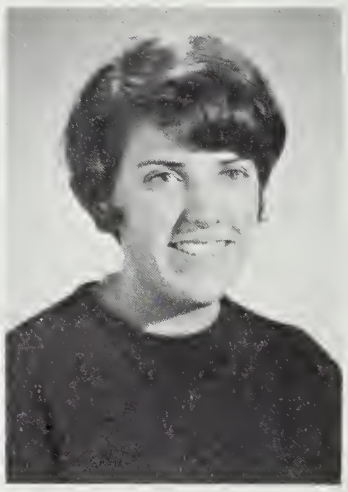
Joanne Collins

Darlene Conrad

Patricia Creswell

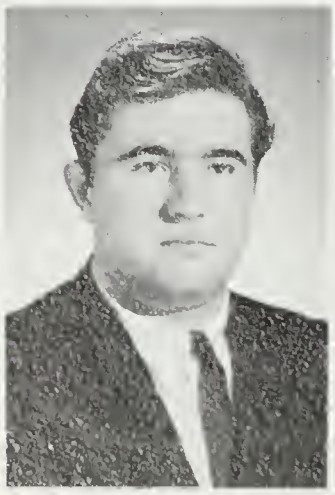
Lester Crockett

Anita Dance

Student Lectures Prove Most Beneficial To Teaching Process

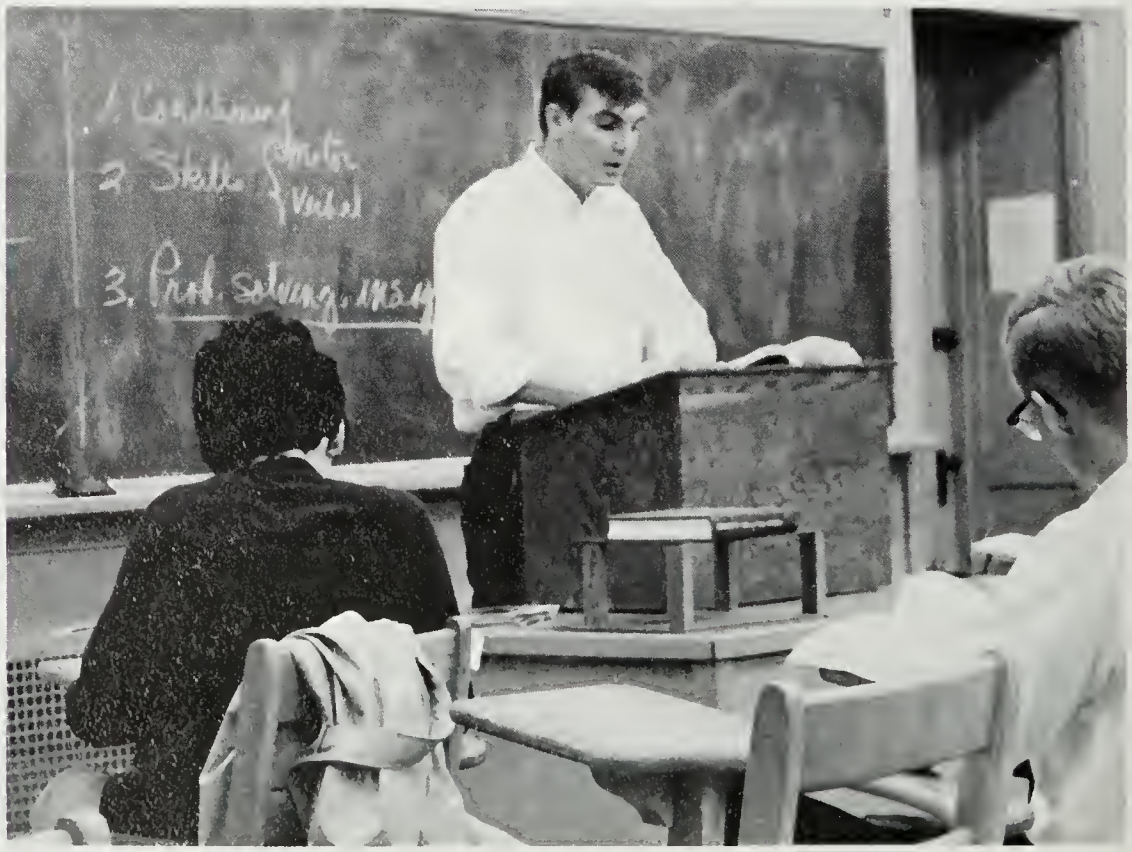

Lunch In The New Dining Hall

Patricia Daniels

Donna Dickie

Joana Donovan

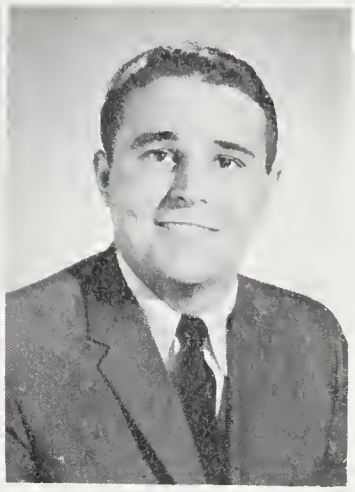

John Dukes

Francis Dykes

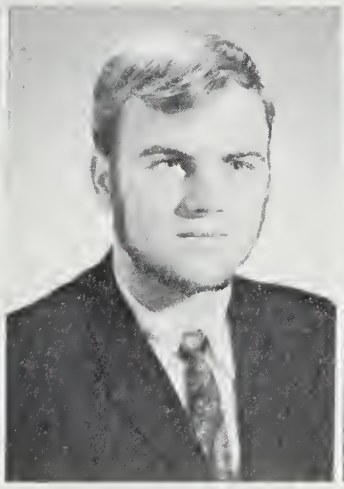

Douglas Eisenhauer

Kathy Farrell

Alberta Fields

Robert Fisher

Joan Fountain

Ellen Fuchs

Vicki Fox

Cheryl Garrison

Patricia Gerald

Linda Hastings

Robert Hitchens

The Halls Are Silenced—
Another Day Is Completed

Donna Hearn

Pat Insley

Kathy Johnson

Kenneth Jones

Anita Kahmer

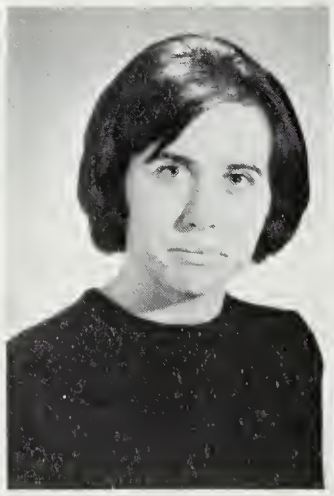

Patricia Kemp

Nancy Kephart

John King

Carol Klemm

Barbara LeGates

Effie Lewis

Lydia Lyons

Paige Malkus

Diane Mason

Mary Mason

Patricia Matthews

Christine McClenahan

Richard McNeal

Sharon Meredith

Cheryl Meyers

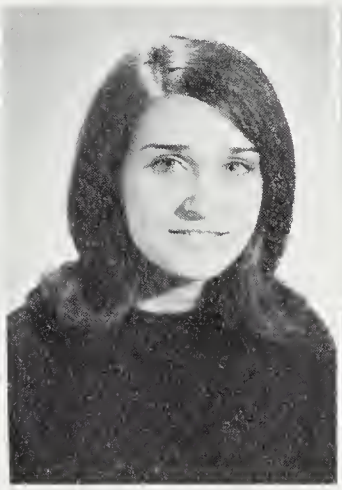
Suzanne Meyers

Tom Milbourne

Nature Attires All Of SSC

Linda Mohn

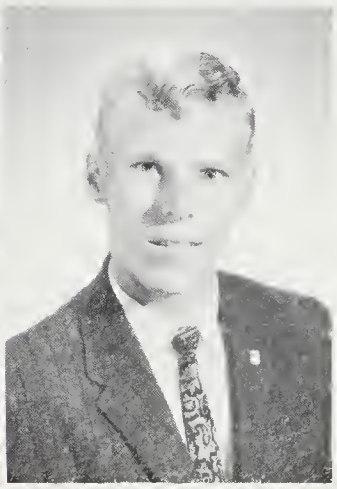
William Montgomery

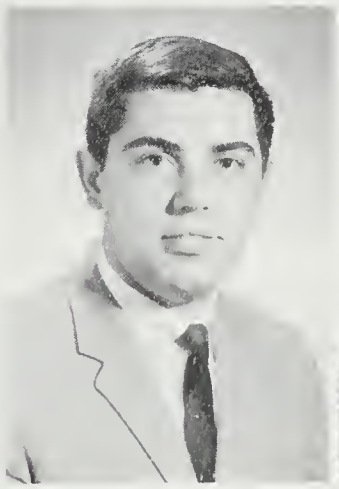
Lucky Moore

Myrna Moore

Dale Mumford

Frances North

Peggy Owings

Cheryl Parks

Good Times Are An Important Part Of A Weekend At SSC

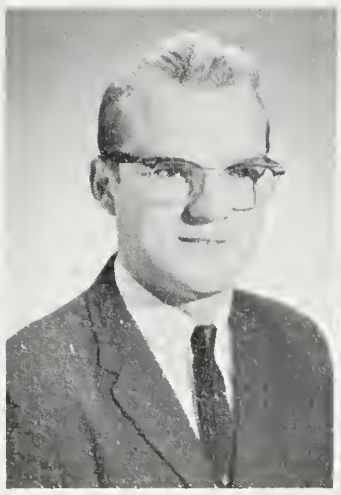

George Pearce

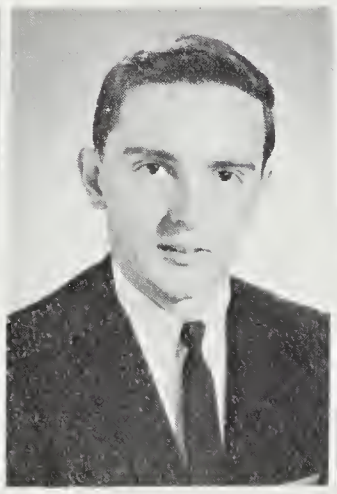

Wayne Powell

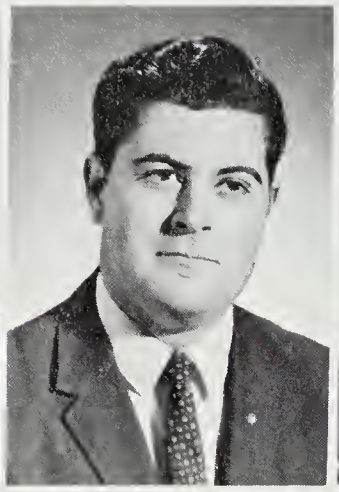

James Quillen

Nancy Ranneberger

Jetta Reynolds

Edwin Rice

Carol Rosenthal

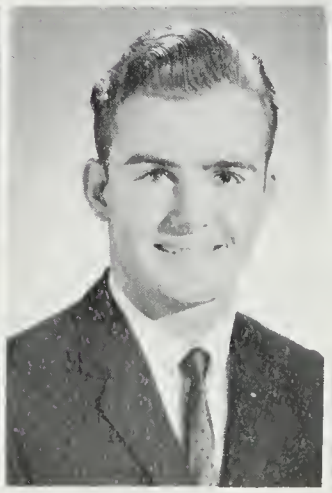

Eric Rudert

Betty Jean Saathoff

Marilyn Schneck

Robert Simms

Vera Smith

Ann Stephenson

Gene Strcagle

Linda Thater

Carolyn Teller

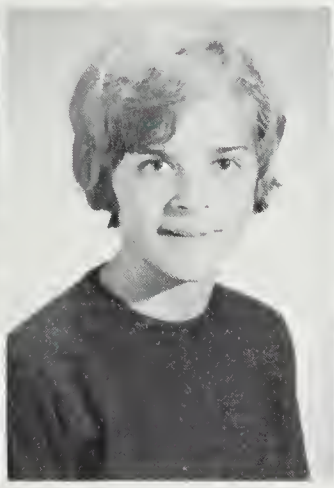

Linda Van Fossen

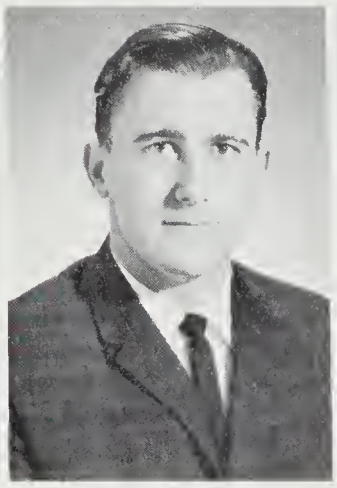

Andrew Vaughan

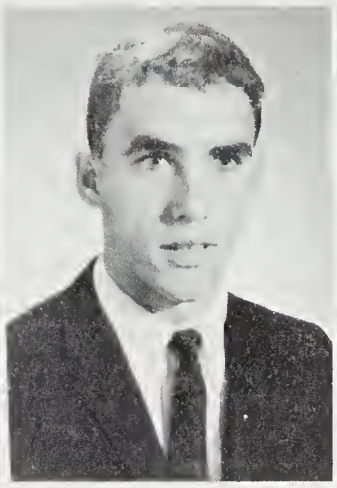

Wyatt Wallace

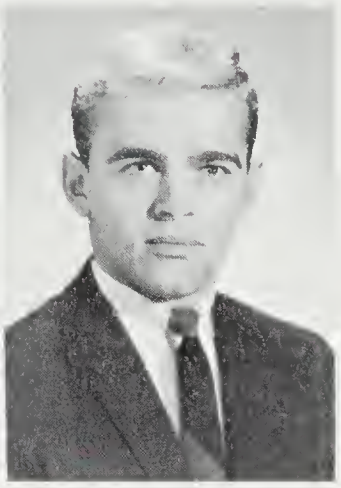

Woody Ward

Registration—The First Step Of The Academic Year

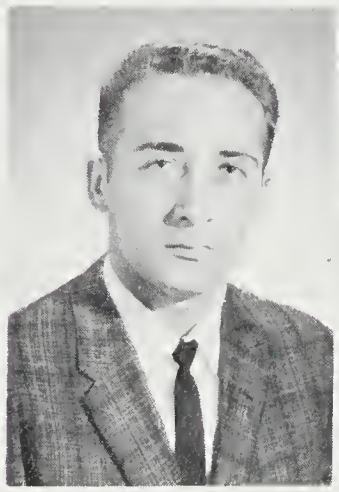

Wellington Ward

Donna Webster

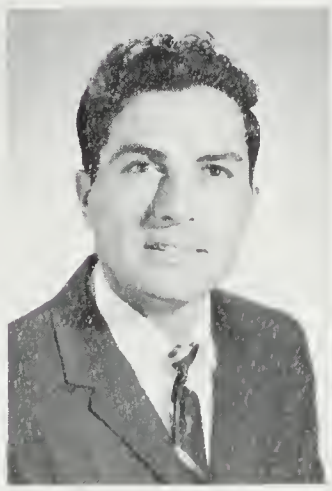

Stephen L. White

Joe Whitlock

Class of 1969

SOPHOMORE Class Officers

President . . . . . Linda Davi
Vice President . . . . . Larry Cassel
Treasurer . . . . . Raymond Shingle

Bonnie Adams

Mary Adams

Rebecca Adams

Beth Alekna

Elaine Baker

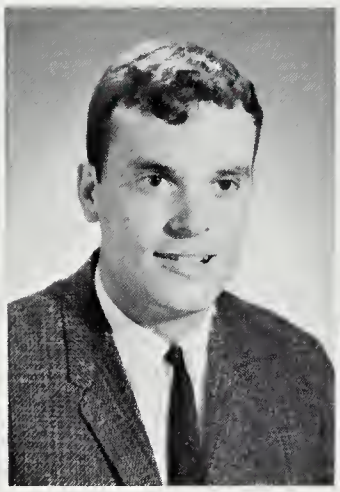
Michael Baker

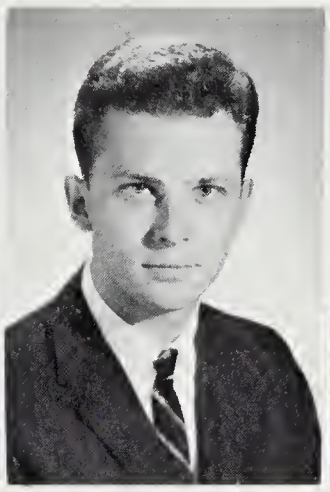
Laws Barnette

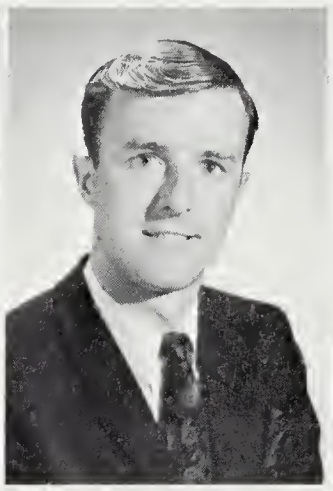
Craig Beauchamp

Anna Bell

Mary Bennett

Virginia Birely

Louise Borcherding

Charles Bounds

Darlene Bowhall

Charles Bozman

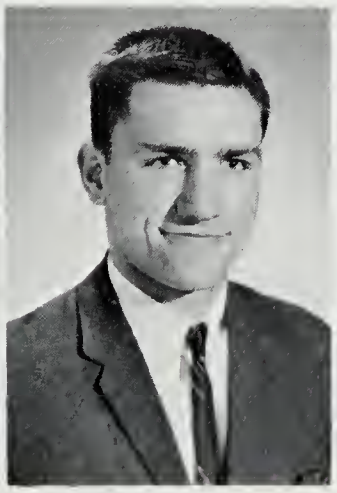
Phillip Briggs

Joyce Busch

Margaret Bush

Diane Calvert

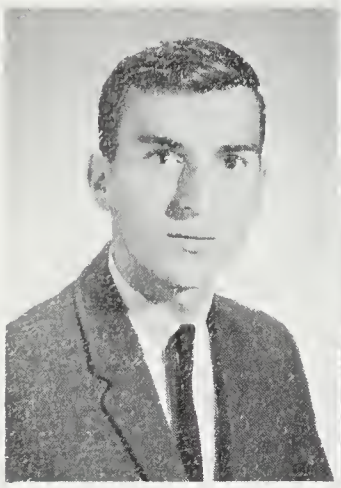
Larry Cassell

Donna Chmielewski

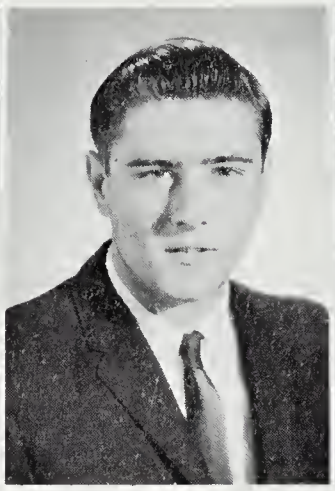
Charles Clough

Jean Cochran

Helen Collins

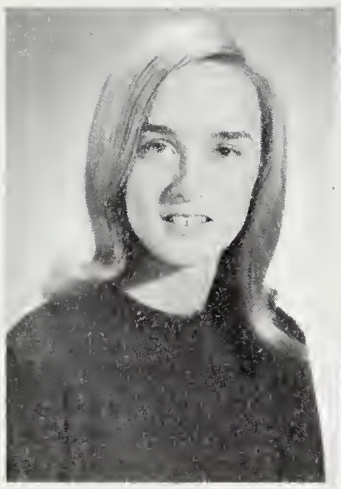
Midge Coppersmith

Carol Cordrey

Rebecca Cordrey

William Cordrey

James Culp

Susan Damcron

Linda Davis

Shelby Denney

Linda Dennis

Faculty Members Render Aid To Those Who Desire It

Bookstore Rush Begins Early

Ann Dietrich

Mary Dill

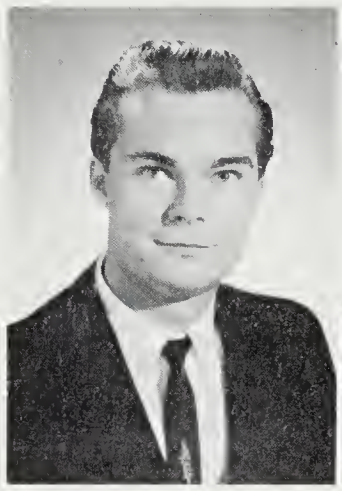

Calvin Dize

Linda Eberling

Violetta Elrod

Joyce Ewing

Joan Farrow

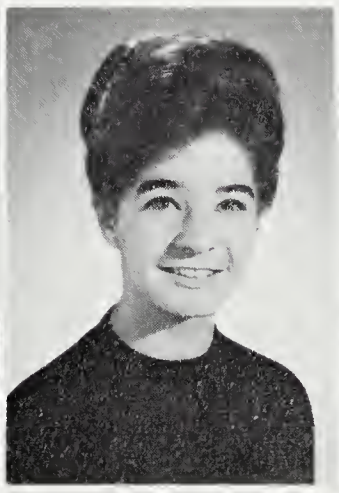

Bobbi Fields

Steve Fitzgerald

Margaret Foxwell

Susan Frame

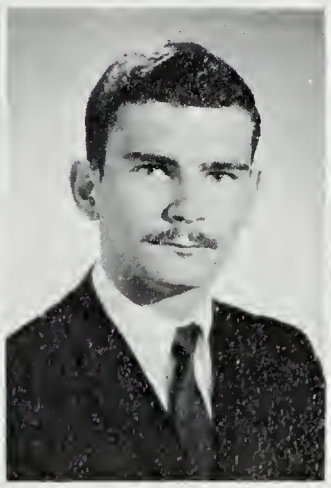

Raymond Gallagher

Nancy Gifford

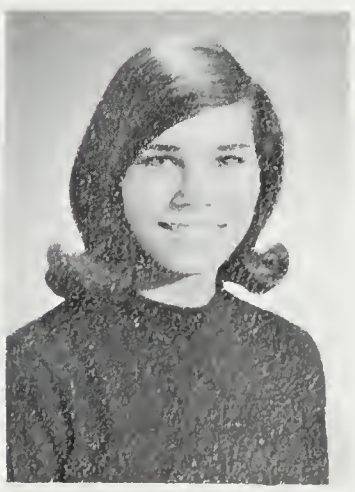

Alice Gillian

Carolyn Greenfield

Sandra Grimsey

Pleasant Dining Facilities On Campus Add To Any Meal

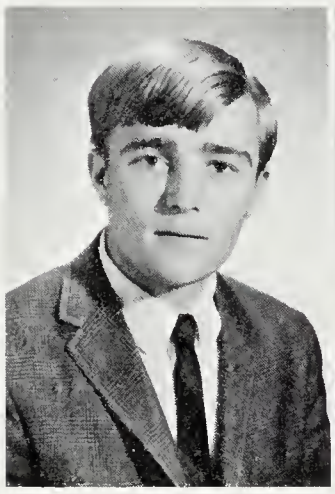

Mick Gregory

Roger Gourley

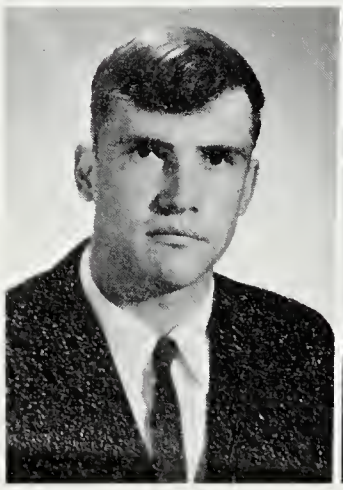

Walt Gunby

James Guth

Cynthia Hammond

Janine Hann

Janice Harmon

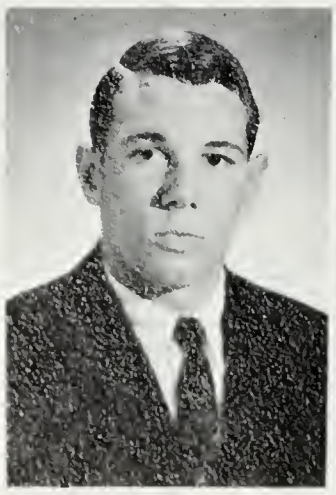

Bruce Hartley

JoAnn Hastings

Cathy Heineken

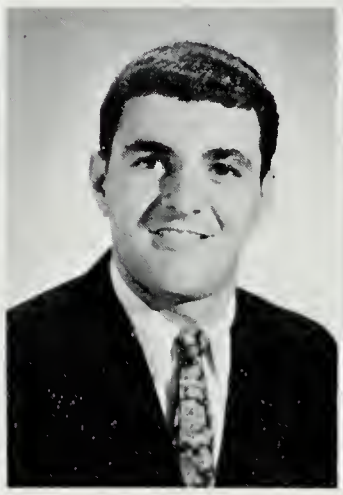

Richard Hench

Susan Henry

Terry Hicks

Edith Hickman

Lois Hickman

Cecelia Hofmeister

Patricia Holland

Dorothy Houlihan

Gail Humphreys

Karen Humphrey

William Hutchison

Mary Janeczek

Sophomores Contribute Much To The Social Atmosphere At SSC

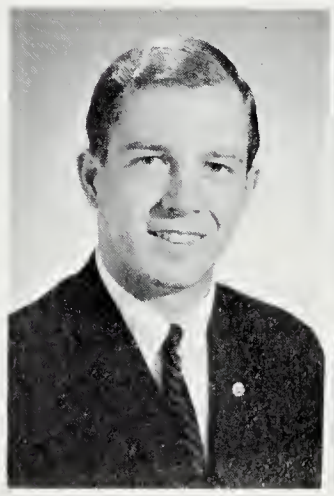
William Johnstone

Linda Kates

Maureen Kelly

Joyce Kirchner

Addie Kim

Mary Klinger

Louise Kopec

Margery Kraus

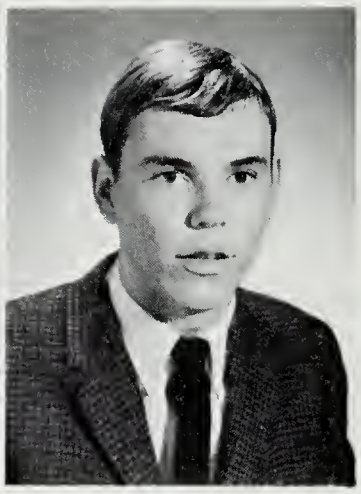
Calvin Kreigh

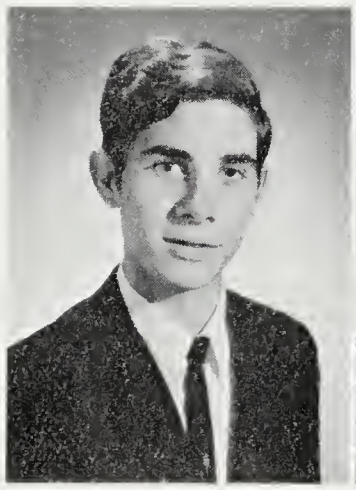
James Kreuzburg

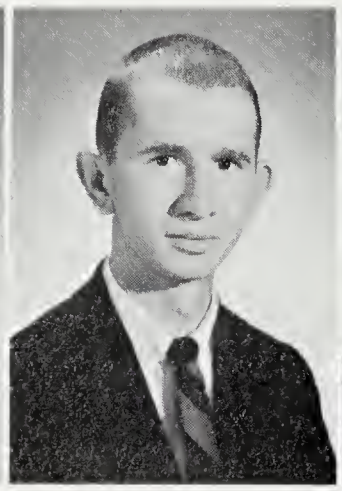
Orville LaCurts

Carolyn LeCates

Darrell Landon

Carol Layton

Elizabeth Legg

Sharon Leonard

Daniel Lilly

Anna Lohmann

SSC Recreational Facilities— A Means To Ease Class Tension

Snow—Too Is A Phase Of SSC

Danny Long

Mary Ruth Long

Flo Mabe

Alice Majors

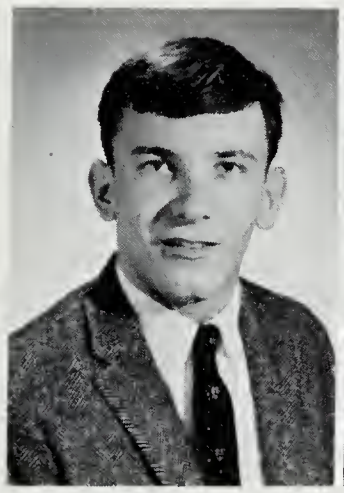

Dennis Marriott

Ronald Massey

Linda McCann

Brian McGraw

Ronald McIntyre

Gail McMahan

Nancy McNeice

Beverly Miller

Donna Miller

Jacquelyn Miller

Elizabeth Milman

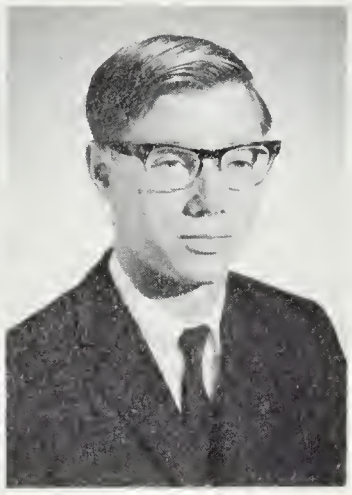

William Moffitt

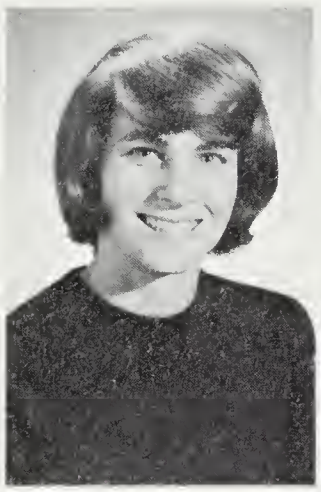

Rosemary Moon

Judith Mueller

Activity Between Classes Stems From The "Snack Bar"

Nancy Mumford

Darlene Nagel

Kathy O'Brien

John O'May

Ann Orem

Carolyn Osada

John Osinski

Diane Phillips

Laurel Pilsch

Laura Pitts

Alan Planner

Linda Rebstock

Joan Reindollar

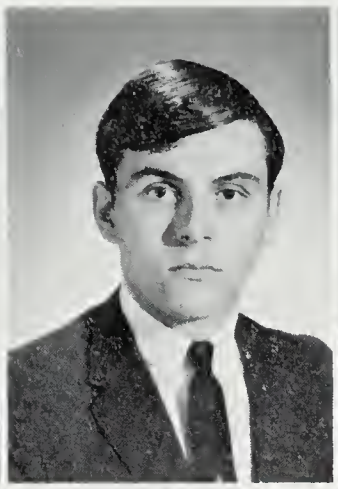
Sonny Riggin

Thomas Rippons

Patricia Robichaud

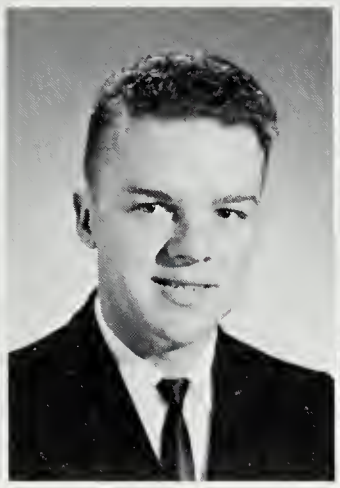
Wayne Robinson

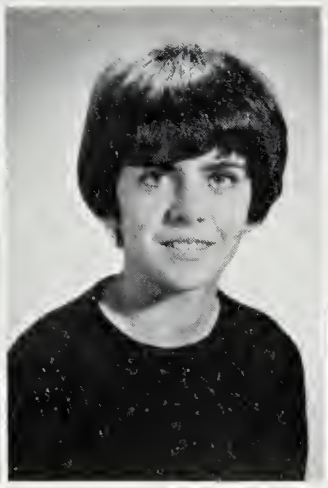
Susan Roland

Kenneth Rose

Linda Sample

College Offers Many A Very Precious Item—Friendship

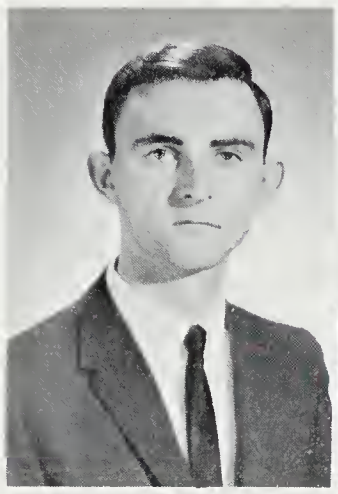
Richard Sanders

Cathy Sachse

Helen Schmidt

Susan Schmidt

Sally Seward

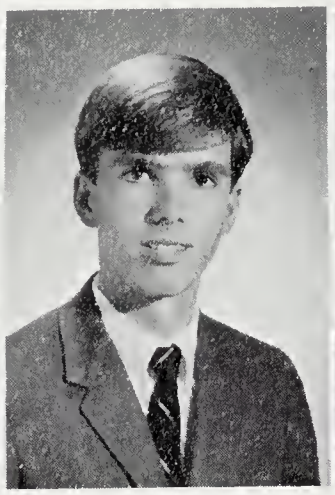
Craig Sherwell

Ray Shingler

Linda Slama

Bonnie Smith

Sharon Smith

Nancy Snyder

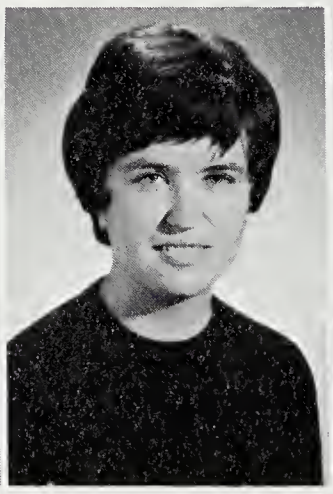
Stella Steele

Kristina Stewart

James Strassberger

Connie Swan

Edward Taylor

Joan Taylor

Kay Taylor

There Is Always Time To Break Away From The Task of Studying

Observation—A Key To The Understanding of Concepts.

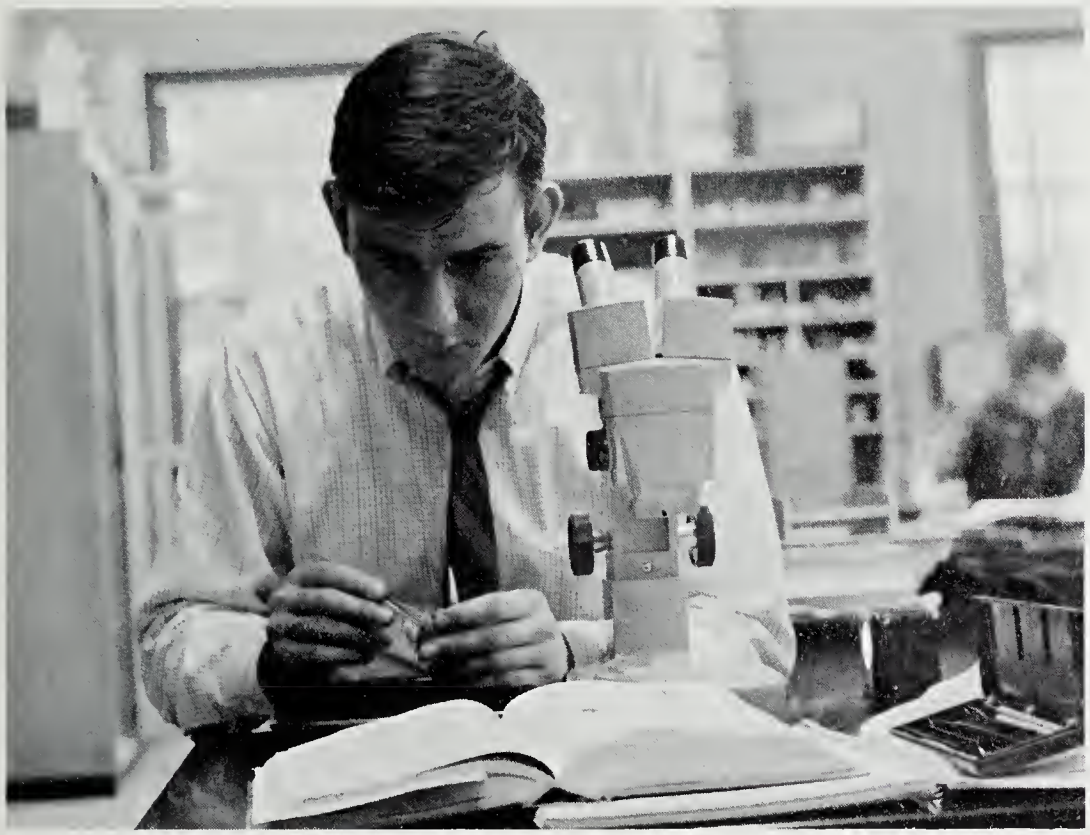

Caroline Thomas

Sandra Thompson

Cheryl Todd

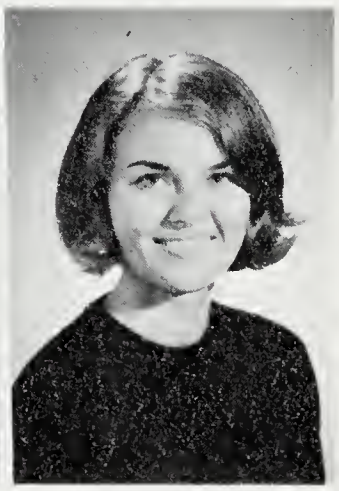

Dianne Unger

Jane Urian

Sally Young

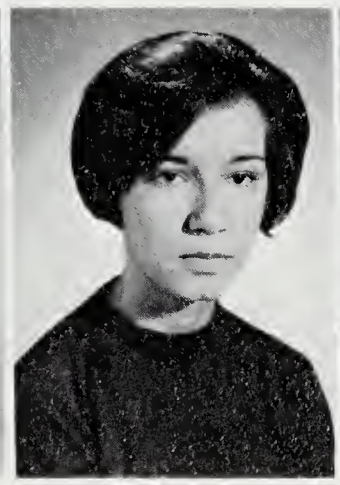

Linda Waldron

Laurie Weatherly

Neil Webster

Linda Wehr

Joseph Wharton

Margaret Whitehead

Ann Woernle

Cheryl Zeitschel

Class of 1970

FRESHMAN Class Officers

President . . . . . Andy Hall
Secretary . . . . . Randa Avis
Treasurer . . . . . Frank Parks

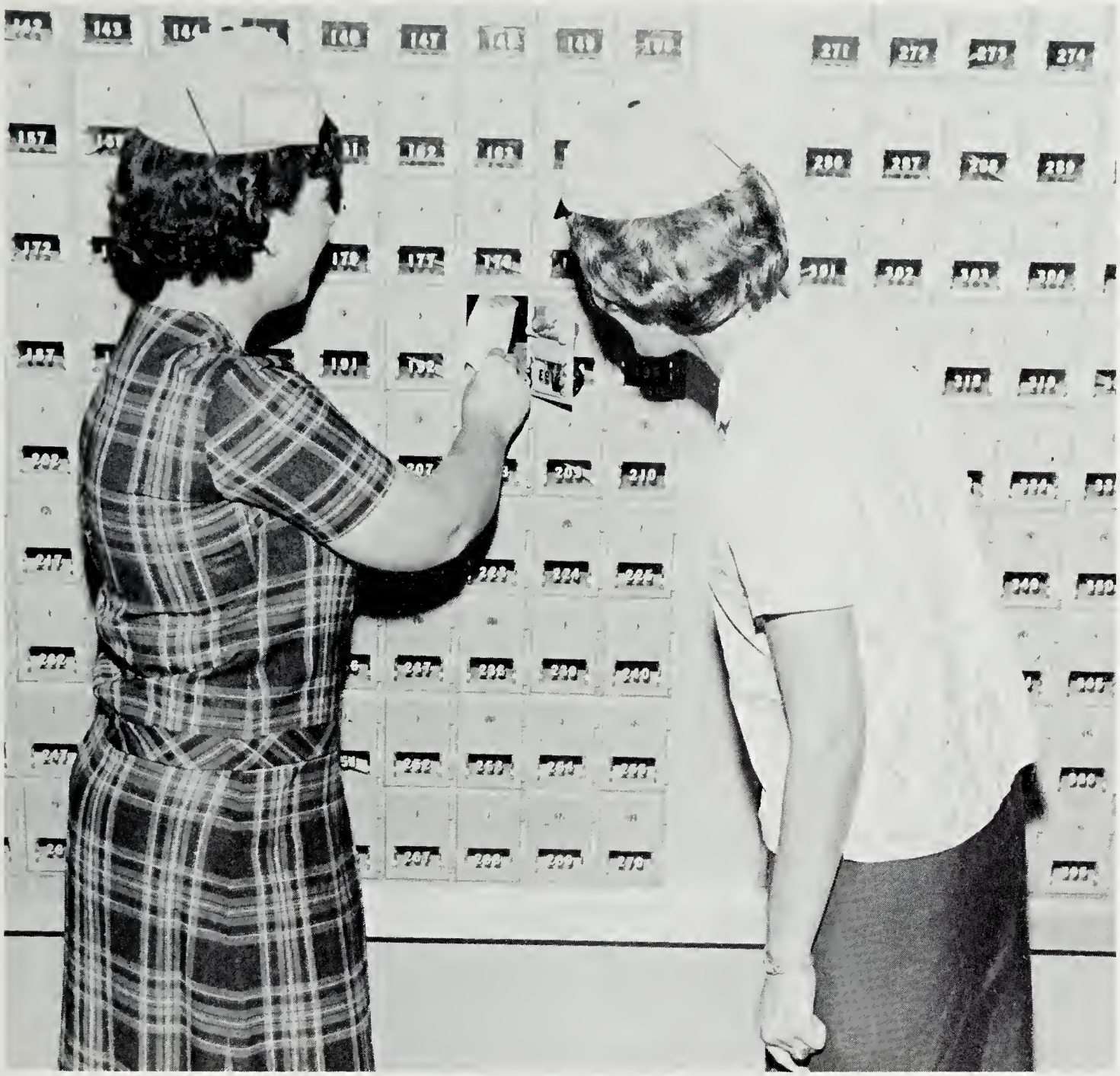

Francine Aaron
Cathy Adams
Micheal Adams

News From Home—Always Welcomed

Sandra Lee Adkins
Ross Agee
Betty Allen
Ann Allock
Robert Andrew

Randa Avis
Margaret Baker
Kathleen Barrett
Ronald Bartyczak
Karen Bayne

Barbara Billups
Paul Birch
Cheryl Bornt
Lynn Bowers
Deborah Bowman

Mildred Bozman
Teresa Bracci
Lois Bradford
Diana Brandenburg
Charles Breeding

Carolyn Briggs
Mary Alice Brittingham
Connie Brown
Linda Cahall
Deborah Carey

Nancy Cartwright
Barbara Ann Cecil
Janice Chatham
Sandra Clabaugh
Cindy Clayton

Joan Claytor
Patricia Clifford
David Colton
Patricia Conner
Carol Conrad

Patrick Conway
Linda Cook
Meryl Covey
Walter Crawford
Linda Lee Curley

Carl Davenport
Marsha Davis
Joe Decerbo
Linda DeMoss
Sherry Denton

Mary Dodd
Patrick Dolbey
C. Lynn Donoway
Catherine Dulaney
Nancy Duncan

Picture Taking Day Eases College Tension

Mary Jane Durham
Terry Eichelberger
Sonja Emala
Terry Evans
John Farrell

Kathleen Ferrell
Julia Fisher
Miriam Flynn
Linda Foote
Suzanne Freeman

Sharon Fritz
Ann Lee Gerth
Cynthia Gibson
Dianne Gill
Rebecca Golt

Registration—The Start Of A College Career

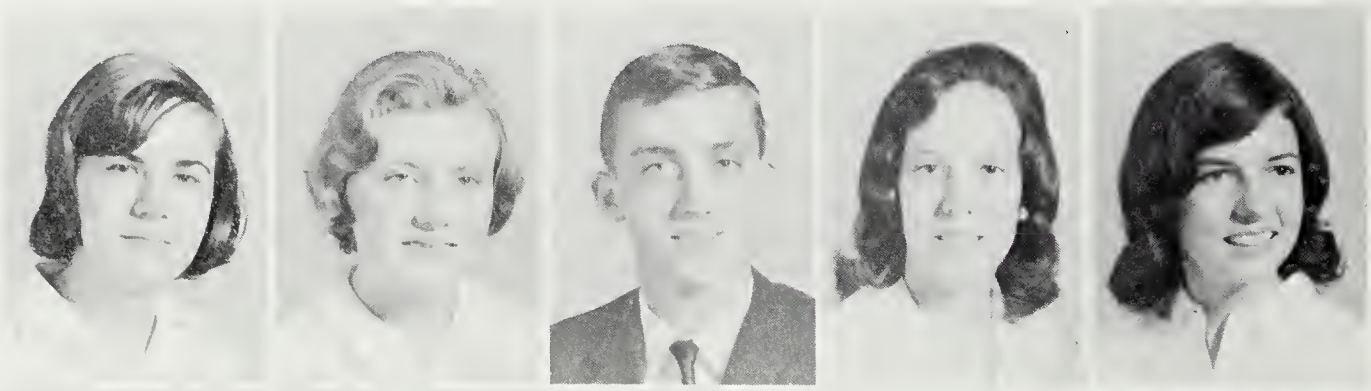

Shirley Gross
Lynda Groves
Andy Hall
Joan Homberg
Linda Lou Handley

Linda Harris
Adrian Harrison Jr.
Mary Hastings
Helen Hearne
Linda Hemmings

Louise Hendrickson
Donna Smith
Jo Lynn Hinman
Elaine Hitch
Linda Hitch

Rodney Hitchens
Denny Hlaston
Margaret Hoke
Paulette Hyman
Daniel Jones

Jacob Jones
Robert Jones
J. Joseph Jopp
Silvana Kajzovar
Sharon Kelly

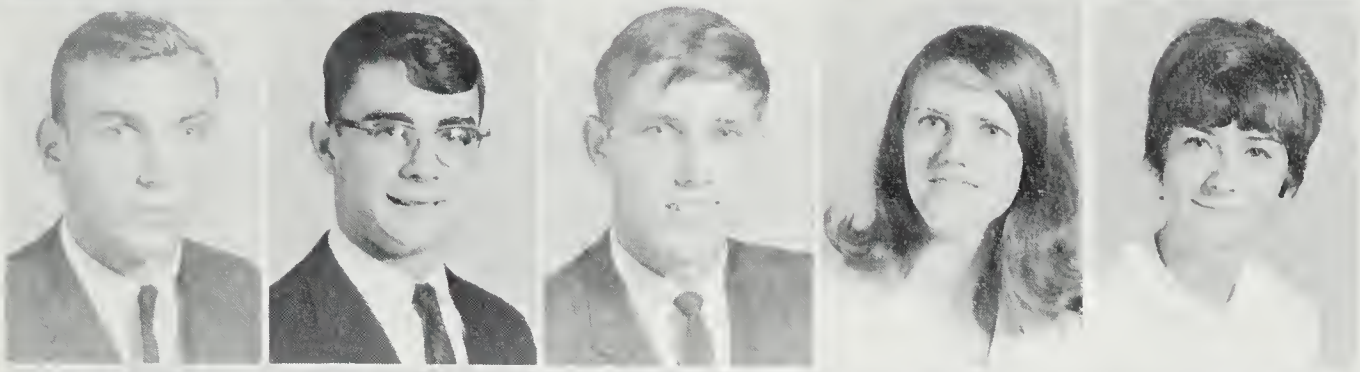

Sherlou Kelly
Kathleen Kestner
Frances King
Wayne King
Susan Kleinsmith

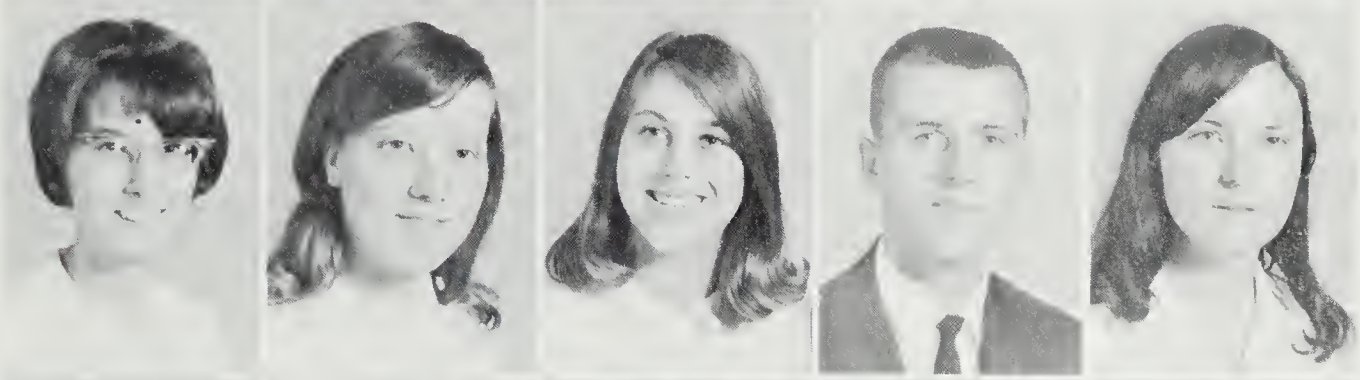

Mary Ann Kotras
Carvel LaCurts
Kimberly Lawson
Pamela Layton
Susan Lehto

Eleanor LeViness
Barbara Lewis
William Lewis
Mary Catherine Linker
Bruce Lloyd

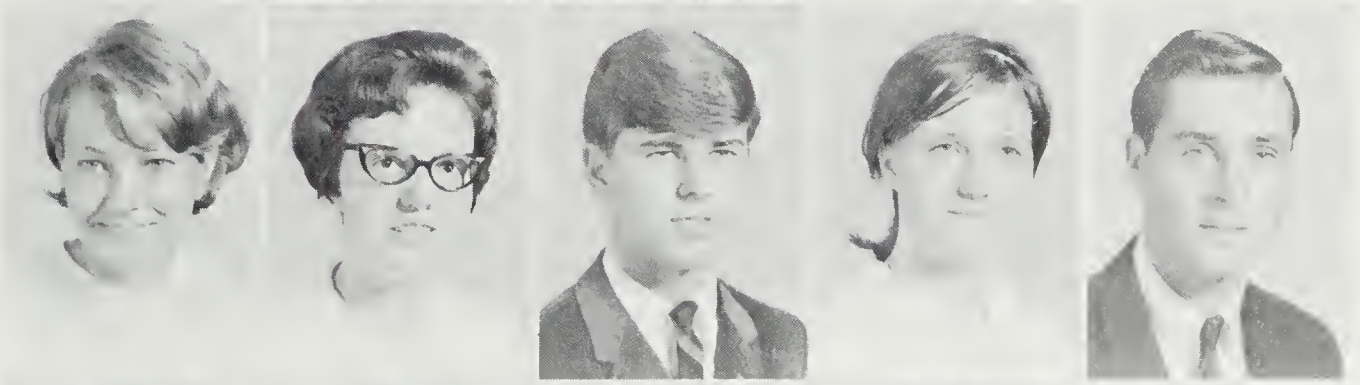

Janice Lloyd
Patricia Lowery
Charles Lutz
Linda Lusby
Helen McCardell

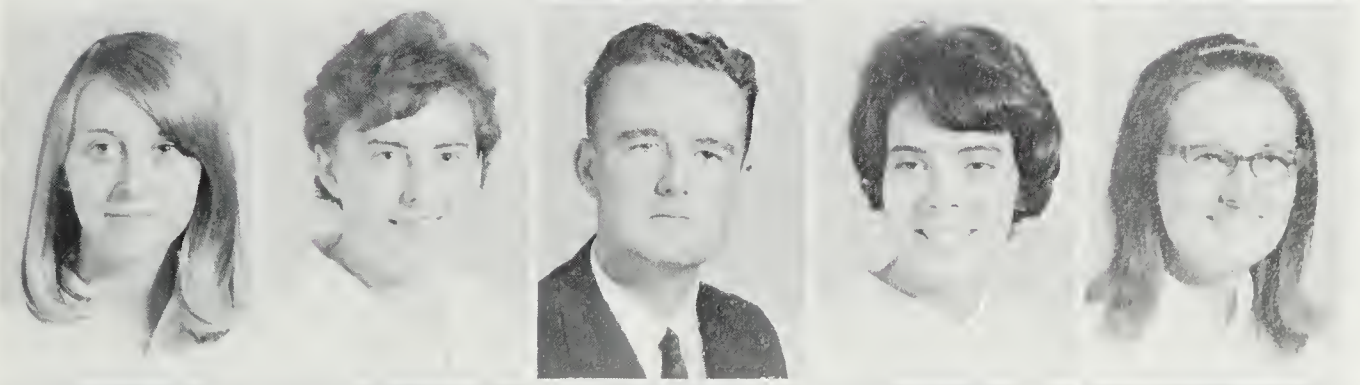

Sandra Henry
David McCorkle
Norma Kay McIntyre
Xris McMillin
Wendy McNamee

Mary Anne Mace
JoAnn Maloney
Richard Martin
George Mason
Calvin Massey

John Merritt
Margaret Meyer
Carol Miller
James Miller
Terry Miller

James Mink
Helena Moore
Candy Motley
Richard Nell
Kathleen Nichols

Gail Noble
Jaye Nottingham
Gwendolyn Odgen
Carolyn Ory
Nelson Outten

Jeffrey Owens
J. C. Parker
Frank Parks
Paul Parks
Edward Parsons

Dorothy Pease
John Perrus
June Phillips
Sara Pinder
J. Morris Powell

Donna Pruitt
Stanley Pruitt
Sue Pumphrey
Eileen Radich
Mary Ellen Rayne

Meeting New Friends—A Phase Of Orientation

Nancy Redden
Sharon Reeder
Linda Reedy
Eileen Rice
Barbara Riggin

Barry Riggin
Gary Riley
Marba Robbins
Charlotte Robertson
Lynn Robertson

Susan Root
Dorothy Ruhl
Donna Sakowski
Linda Sartin
Ruth Ann Savage

Friendly School Personnel Aid Students

Irene Schaub
Doris Scott
Charles Sharp
Diana Shelley
Cynthia Shinsky

Jacqueline Silvia
Donald Smith
Sandra Carroll
Hubert Smith
Thomas E. Smith

Mary Lee Sparks
June Spengler
Joyce Spring
Bridget Stack
Frederick Starr

Deborah Stewart
Jeanne Stewart
Joanne Stewart
Carl Still
Donna Sullivan

Linda Sullivan
Karen Tanner
Vicki Tarr
Annette Tawes
Linda Taylor

Lloyd Taylor
Barbara Thomas
William Tilghman
George Todd
Linda Toth

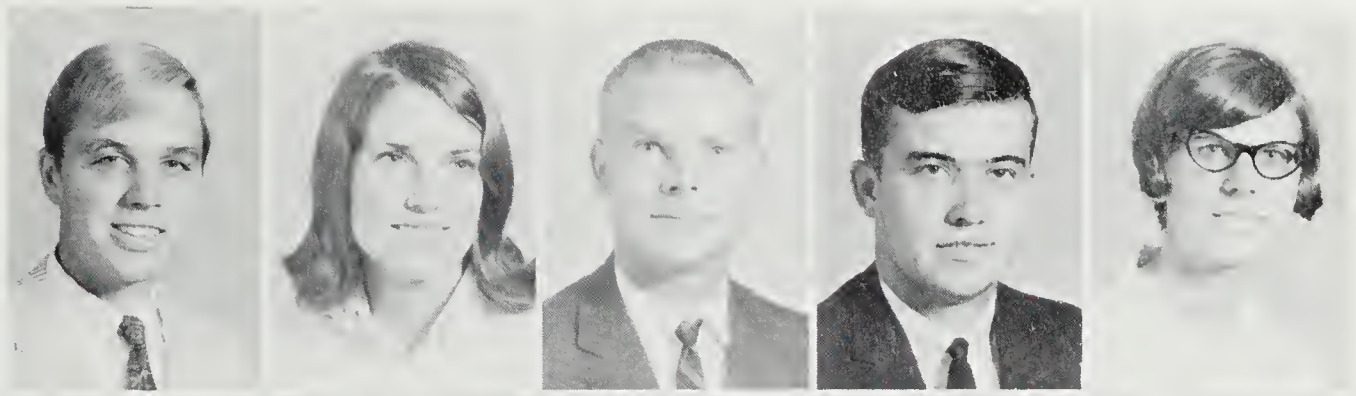

William Truitt
Richard Turner
Barbara Urban
Carol Voelker
Ronald Warfield

Linda Watkins
Valerie Webster
Phyllis Weingart
Phyllis Welch
Pamela Wetzel

Bonnie Wingrove
Glenn Williams
Teresa Williams
Dorothy Wood
Sheila Woodward

Cynthia Wright
Karen Wright
Dorothy Yeatman
Paula Yost
Jo Young

Musical Arts Center

ORGANIZATIONS

Board Members: Jeanne Stewart, Jim Culp, Joe DeCerbo, Jim Strassberger, Dave Sammons, Peggy Kozich, Bill Montgomery, Becky Bishop.

Student Government Association

The purpose of the Student Government Association is to co-ordinate all student centered campus activities. This is done through its standing committees or its own action. The Board represents the students at all times. It is a liaison between the students, the administration, and the faculty, and acts on matters that are within its domain that come from any of these areas in the college community. The principal activities of the Board have centered on constitution revision, the establishment of by-laws, and an attempt at an evaluation of the faculty by students.

Executive Committee: Michael Garrick (pres.), Craig Livingston (v. pres.), Joanne Collin (sec.), Ted Lewis (Student Life). Advisors: Deans Robinson and Stewart, Dr. LesCallette Miss Morrison, and Mr. Luttrell.

Advisor: Miss C. Audrey Stewart

The Student Life Committee operates under the auspices of the S.G.A. The advisor is Miss C. Audrey Stewart. There are two elected representatives from each class, plus non-voting members from the dormitories and commuter's association. The chairman is elected by the student body. Its membership numbers fourteen. The main purpose of the S.L.C. is to assist the various campus organizations in coordinating activities. It attempts to break away from the traditional "song and dance" committee by encouraging other clubs and organizations to sponsor speakers, films, discussions and dances. The Committee sponsors all major dances, snack bar dances, feature films, Snack Packs, Hootenannies, Homecoming and Canal Park activities. The S.L.C. will channel these activities to provide a harmonious collegiate atmosphere and to balance the rigors of academic life.

Student Life Committee

Members: Sandi Benton, George Mason, Helen Collins (Secretary), Miss Stewart, Ted Lewis (Chairman), Dotty Colburn, Sharon Meredith, Janet Buskirk. Not shown: Bob Jones, Betty Jean Saathoff, Nancy McNiece, Kitti Kestner, Bonnie Legates, Carl Davenport, John Merritt.

Miss Calcott, Mrs. Fleming, E. Rudert, D. Unger, Mrs. Oberfrank, L. Bennett, P. Kozich, T. Lewis, Miss Stewart.

The Cultural Affairs Committee has as its assignment the planning and execution of a program of cultural activities to supplement the seminal and open end cultural program begun in the classroom. Faculty and student representatives work together to plan activities in the areas of music, art, lecture-discussions, dance, and drama.

Cultural Affairs Committee

M. Garrick, P. Kraus, B. Sturgis (Co-chairman); B. Montgomery, Dean Robinson, A. Ritchings, Dr. Les-Callette, C. Beauchamp.

T. Lewis, S. Reifsnider, S. Lockerman, A. Ritchings, J. Collins, C. Teller, J. Fields, S. English, B. Sturgis, J. Culp.

Holly Leaf

The campus newspaper, the Holly Leaf, publishes approximately twelve issues during the college year. Each issue contains current news of campus activities and concerns, sports, editorials, and interesting feature articles. It also provides all individuals and organizations on campus with a means of communication and expression.

Mrs. Hastings, P. Creswell, L. Andrews, P. Gerald, L. Bennett, P. Kozich (Editor); R. Agee.

Mr. Clinton Carroll, advisor.

Editors: Jane Parsley, Senior co-editor; Carolyn Teller, Junior co-editor.

Section Editors: Nancy McNeice, Ted Lewis, Peggy Kozich, Sharon Lockerman, Ann Woernle.

Staff: Helen Collins, Carol Rosenthal, Joyce Busch, Susan Reifsnider, business manager; Carvel LaCurts. Not pictured: Jane Donovan, Gene Welk.

The Evergreen

The Evergreen Staff is composed of interested students who willingly give their time to the publication of a yearbook. Plans for the yearbook are carried out during the meetings and also in other moments of free time. Staff members learn new techniques in the use of layouts, copy, type specifications and cropping. Such techniques are vital to the appearance and function of the publication. The nucleus of the staff is composed of the two co-editors; Jane Miller Parsley, a Senior, and Carolyn Teller, a Junior. The remainder of the Evergreen Staff is made up of the business manager, Sue Reifsnider, the section editors and the members who work under these editors. Through these people's efforts, the Evergreen seeks to present a representative sampling of the events of the College year.

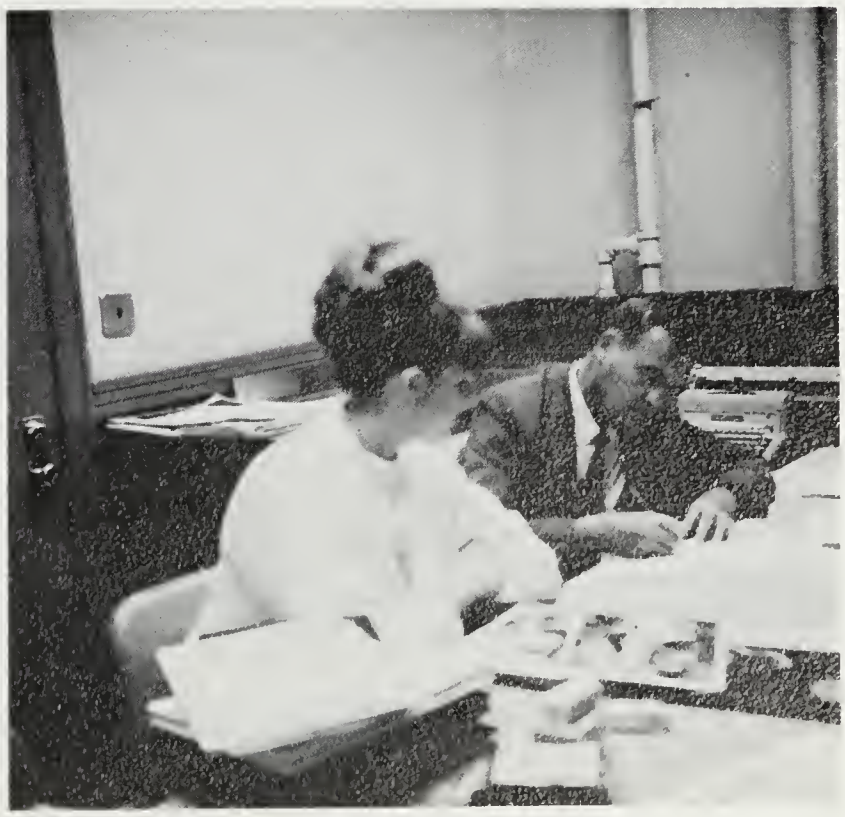

Checking final specifications

Seated: Patricia Creswell, Ted Lewis, Cheryl Parks, Linda Bennett, Cheryl Meyers. Standing: Dr. William Wroten, advisor; Hugh Hanson, Christine McClenahan, Joanne Collins, John King, Effie Lewis, James Quillen, Anne Ritchings, Bob Webster, Dr. M. G. LesCallette, advisor.

Dr. M. G. LesCallette, advisor.

Phi Alpha Theta

The Eta-Iota Chapter of Phi Alpha Theta, the national honor society in history, was organized on campus in 1959. Juniors and Seniors with 12 hours in history, as well as a high average in history and a high high general scholastic average, are eligible for membership. The program theme for this year has been "Relations between the United States and Latin America." There are 25 student and faculty members on campus, and Dr. LesCallette is the advisor.

Geographic Society

The Geographic Society was formed for the purpose of stimulating interest in the science of geography through discussion, lectures, research, and field work beyond that available in the classroom. The initial requirements for entry into the Society include an interest in the field and successful completion of twelve hours of Geography. Formed in 1962, the Society, with Mr. Eugene D. Farace as its advisor, has a membership of twenty. This year the group maintained the daily weather report, conducted tutoring sessions for the student body, and published a newsletter for the alumni. Additional events were the presentation of the Geographic Award and the Spring Dinner.

Sitting: Alice Majors, Susan Frame, Kathy O'Brien, Mary Reynolds, Sue Reifsnider, Mr. Farace, Advisor. **Standing:** Curtis Callaway, President; Bob Beckett; Mike Todd, Vice President; Pat Gerald; Mike Cogan; Pam Pich, Secretary-Treasurer; Bobbi Bradbury; Marilyn Sehneck; Alice Gillian; Helen McCurdle; Sandy Duvall; Paul Ward; Larry Cassell.

Seated: Lin Thater, Patsy Kemp, Nancy Kephart, Lois Bradford, Sharon Meredith, Judy Mueller. Standing: Jane Parsley, Joanne Collins, Linda Holland, Jane Fields, Carol Klemm, Pat Clifford, Nelda Caulk, Frank Parks, Laws Burnett, Doug Eisenhauer, George Pierce.

Officers: Cheryl Meyers, secretary; Jean Pilkington, vice-president; Larry Cassell, treasurer; Linda Hastings, president; Dr. Stevens, advisor.

S.N.E.A.

The Student National Education Association is the professional organization for college students preparing to enter the field of education. Its goal is to develop leadership training by participation in existing professional programs and by pioneering of new ones. The Salisbury association is affiliated with the National Education Association and the Maryland State Teacher's Association through its membership in the Student Maryland State Teacher's Association. The substantial membership and active participation and activities including state and national projects has contributed to a most active and successful year.

Front row: Edward Coulston, second vice-president; Sandy Benton, Circle K Sweetheart; Richard Biggs, first vice-president; David Sammons, president; Ben Sturgis, treasurer. **Back row:** Joe Whitlock, Woody Ward, John King, Alan Planner, George Pearce, Jim Quillen, Terry Hicks, Craig Beauchamp, Doug Eisenhauer, Larry Cassell, Wellington Ward.

Circle K

The Circle K club is an international service organization for college men operating on the campus and is similar to Kiwanis, its sponsor, and other service clubs. It is a leadership and character-building group which serves the campus and community by providing opportunities not found in the regular curriculum.

During the school year 1966-67 the Circle K fulfilled its duties by providing the students with the Student-Faculty Directory and with basketball programs for each home game. The organization also conducted campus tours, served at banquets, and sold refreshments at sports events.

Advisor: Mr. A. L. Fleming

Sophanes Players

Under the direction of Mrs. Jacqueline Oberfrank, the Sophanes Players produced two full length plays during the school year. John Dos Passos' **U.S.A.**, the first semester production, was a dramatic review of the first portion of the twentieth century. Oscar Wilde's **The Importance of Being Earnest**, a Victorian satire produced during the second semester, was not only an excellent climax to an active year, but also a finale to five years of direction under Mrs. Oberfrank. Rounding out the theatrical year were five student productions in conjunction with the newly introduced Directing course. First semester Saroyan's **Hello, Out There** (Linda Basler, director) and Albee's **American Dream** (Carol Klemm, director) were produced and second semester Checkov's **A Marriage Proposal** (Allan Cook, director), Strindberg's **Miss Julie** (Judy Handy, director) and **The Bald Soprano** (Lee Jackson, director).

Mrs. Oberfrank plans to leave SSC to work on her Doctorate at the University of Iowa in the coming year. The Players as an organization will miss her excellent direction and each individual associated with her regrets the loss of such a personality and a friend.

Row 1: Bill Montgomery, Linda Basler Holland, John O'May. Row 2: Pat Creswell, Cheryl Zeitschel, Linda Wehr, Susan Schmidt. Row 3: Helen Collins, Ann Richings, Marie McGreevy, Lee Jackson, Eric Rudert, Carol Klemm, Judy Mueller, Mike Garrick. Ham Actors.

Row 1: Susan Frame, Linda Hastings, Connie Swann, Sandra Benton.
Row 2: Phyllis Weingate, Carol Voelker, Joyce Jones. Apprentice Actors.

The status of each member of Sophanes Players is determined by the point system. Points are awarded to all persons who work in any capacity during the school year. Three points give the status of Applicant; from four to fourteen points, the Player is classified as Apprentice. With the accumulation of fifteen points, the Player becomes a Ham Actor and a full member of the organization. Each member must earn three points per year to remain a member in good standing.

Mrs. Oberfrank, Director

Robert Mullen, President; Mr. Pedro C. Harispe, advisor.

Circulo Quijote, under the guidance of Mr. Pedro Harispe, includes in its membership all those students enrolled in a Spanish course at Salisbury State. It also welcomes any other undergraduates who have an interest in Hispanic language and culture.

This year Circulo Quijote has placed an emphasis on contemporary Latin America. Featured activities were talks from guest speakers who have traveled in Mexico and Cuba. Another project, in cooperation with Phi Alpha Theta, was Pan American Day featuring a speaker from the Argentinian diplomatic corps and a Spanish guitarist.

As the only language club on campus, Circulo Quijote fulfills a definite need. By emphasizing the contemporary culture of various Hispanic nations, Circulo Quijote gives the student a chance to enhance his education by discovering the people whom he studies in history or whose language he reads. Members of Circulo Quijote find the club's activities a pleasurable way to enlarge their knowledge of the Hispanic peoples and make their academic efforts come alive.

Circulo Quijote

Mary Bennett, Susan Schmidt, Laura Weatherly, Douglas Schenker, Ann Girth, Robert Mullen, Vicki Fox, Julia Brittingham.

Officers: Peggy Kozich, president; Linda Bolinger, vice-president; Susan Lake, secretary-treasurer.

Directors: Dr. Jessie L. Fleming, Mr. Ray Zeigler.

The College Chorus is open to all who enjoy singing. College credit is given to all members at the completion of a semester. The Chorus meets twice a week in the Musical Arts Center. The singers performed this year at the annual Christmas Concert and the Spring Concert. Processionals and recessionals and several special selections were sung at the three convocations and at the graduation exercises.

The College Chorus

Photography Club

The Photography Club, under the supervision of Coach Ben Maggs, is a service organization on campus. Its members are responsible for taking pictures for the other SGA-member organizations. They are supplied by the SGA with funds to provide this service. The club maintains a completely equipped darkroom and does its own developing, printing, and enlarging.

The members of the club are as follows: Walt Crawford, James Strassberger, and Ray Gallagher.

Wicomico Hall

Men's Dormitory Association

All residents of Wicomico Hall are members of the Men's Dormitory Association. This Association is a self-governing body which operates under the supervision of the Dean of Students. A council of elected officers and appointed proctors provides leadership in the governing of dormitory living. This year the MDA of Wicomico Hall participated in Open House, sponsored a dance, and worked on several other activities which benefited the college students.

Wyatt Wallace, Treasurer; Jim Quillen, President; and Mrs. Welch, Housemother

Mike Garrick, Vice President; Joe Decerbo, Secretary.

Manokin Hall

Officers: Dean Stewart, Advisor; Gail Simmons, President; Carolyn Teller, Vice President; Linda Basler, Secretary; Sandy Benton, Social Chairman; Sharon Meredith, Treasurer; Gail Pippig, Inter-Dorm. Council Rep.; Royce Parks, Inter-Dorm. Council Rep;. **Not Shown,** Louise Kopec, Parliamentarian.

Manokin Hall

The Women's Dormitory Association of Manokin Hall, sponsored by Dean Stewart, has a membership of the 92 resident women of Manokin Hall. It is the purpose of this Association to make possible pleasant living conditions for the resident women and sponsor activities for its members as well as for the entire campus. This year has been a full one with activities including a visit from the Great Pumpkin at Halloween, the scene of Mickey's Place for Thanksgiving Open House, and making favors for the tables at the Christmas Buffet. The WDA of Manokin Hall is also the sponsor of a series of informal coffee hours held during second semester which contribute to the cultural as well as the social life of resident women.

Holloway Hall

The Women's Dormitory Association of Holloway Hall, advised by Dean C. Audrey Stewart, strives to promote an atmosphere conducive to the creation of responsible college women. Membership includes all residents of the dormitory. The association has planned numerous activities, including a reception for dormitory officers, a series of informal dinners, a Christmas party, a workshop, and a W.D.A. dinner.

The officers are as follows: Lydia Lyons, Secretary; Joan Fountain, Parliamentarian; Joanne Collins, Vice President; Barbara LeGates, Social Chairman; Beverly Miller, Treasurer; Cheryl Garrison, President.

Holloway Hall

Memorial Student Union Building

COLLEGE CALENDAR

Freshman Orientation

Upperclassmen welcome the "Frosh" with a week of constant activity.

Hazing—An SSC Tradition

Canal Park becomes the scene for a college tradition – hazing.

Freshman Follies proves to be a most entertaining production to all in attendance.

American Arts Trio entertained at SSC on October 3, 1966.

Harvest Ball Highlight

Campus talent – a favorite at Snack Bar Dances.

Dr. Ashley Montagu spoke at Fall Convocation to begin the academic year.

The College Fall Season

The Great Pumpkin regains its part in campus life.

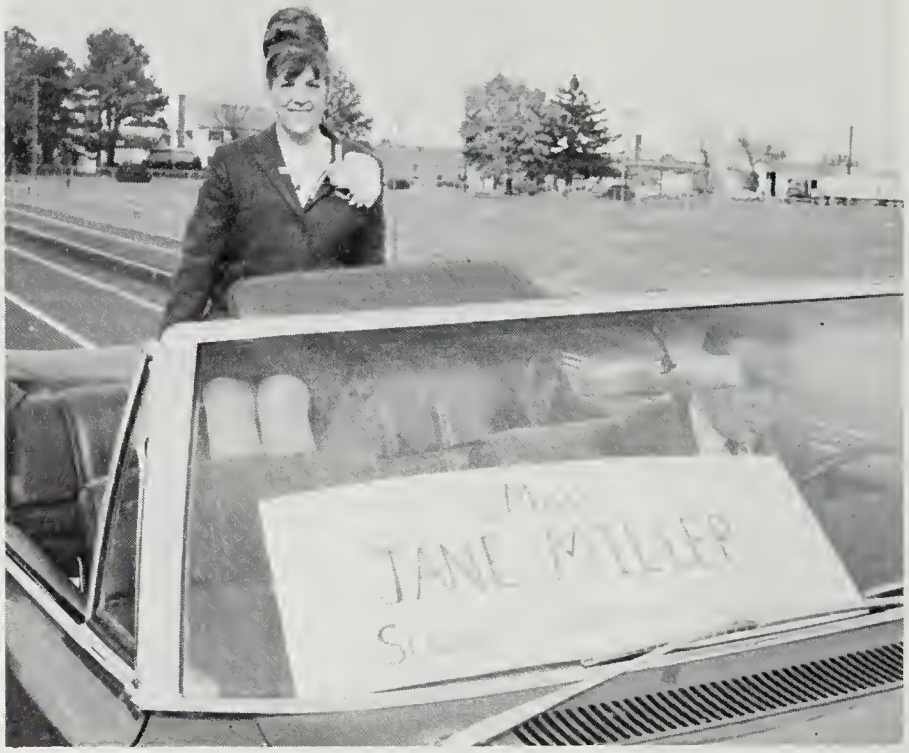
JANE MILLER

HOMECOMIN
1966

Homecoming '66

Spirit Galore

Alumni Return To SSC

The Sophanes Players

Present "U.S.A."

Governor Tawes Speaks At SSC

Christmas Brings To

SSC Many Traditions

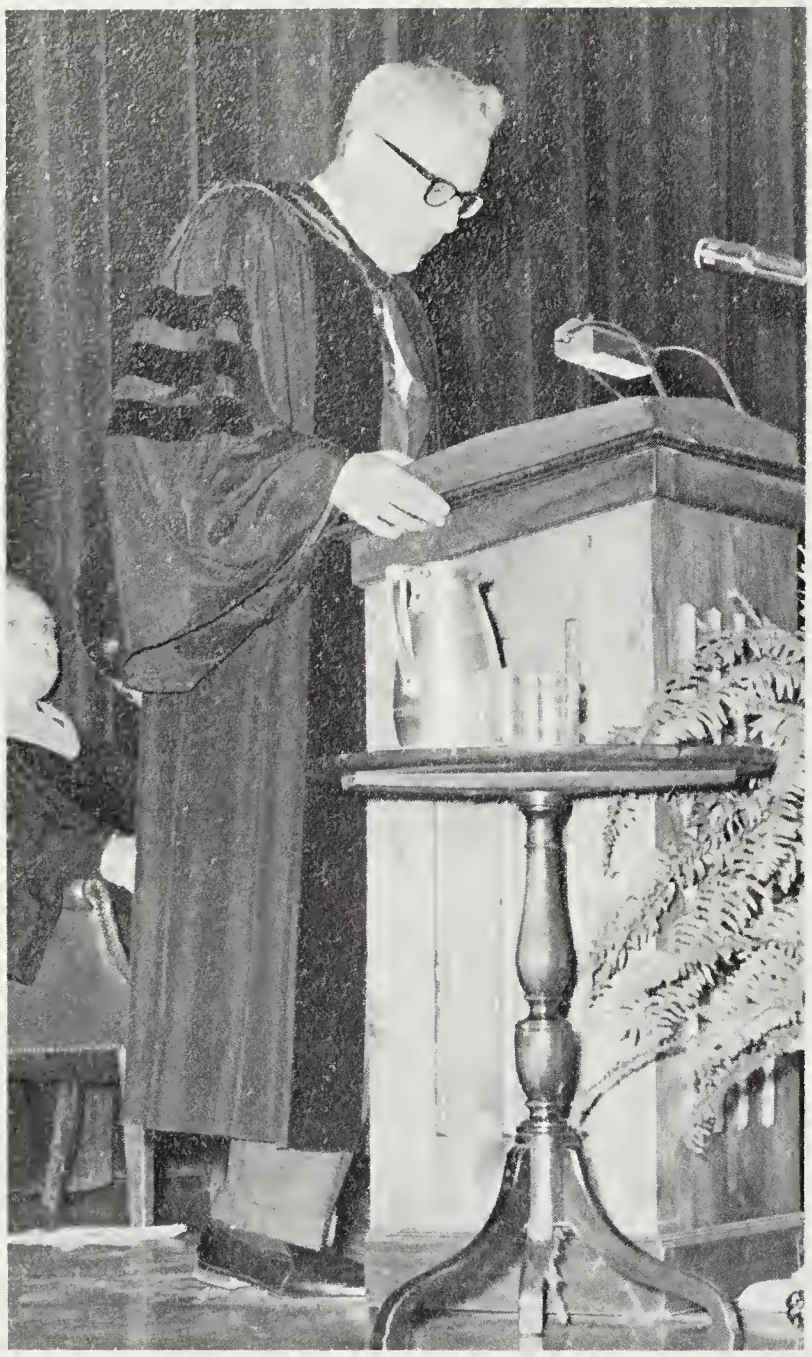

Honors

Modern Danc

Convocation

Valentine

Ball

Second Semester Brings Many New Phases Of College Life

Recital

Student Teaching

Mayhem Returns To Campus Of SSC

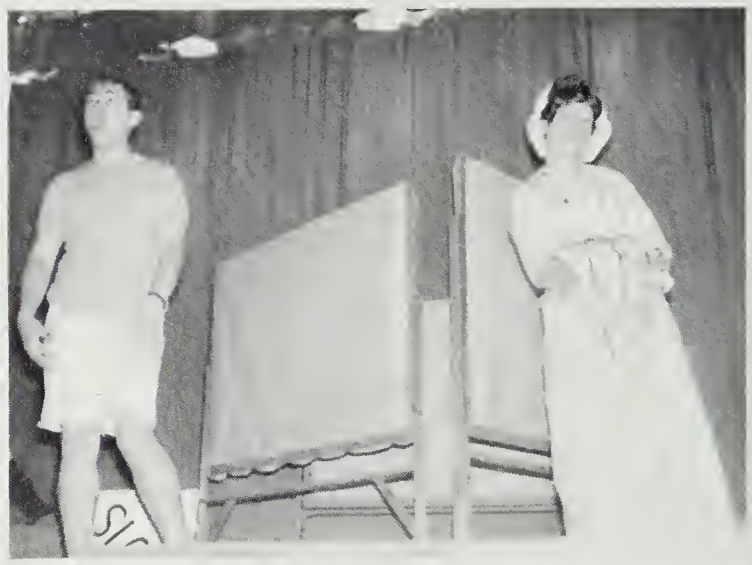

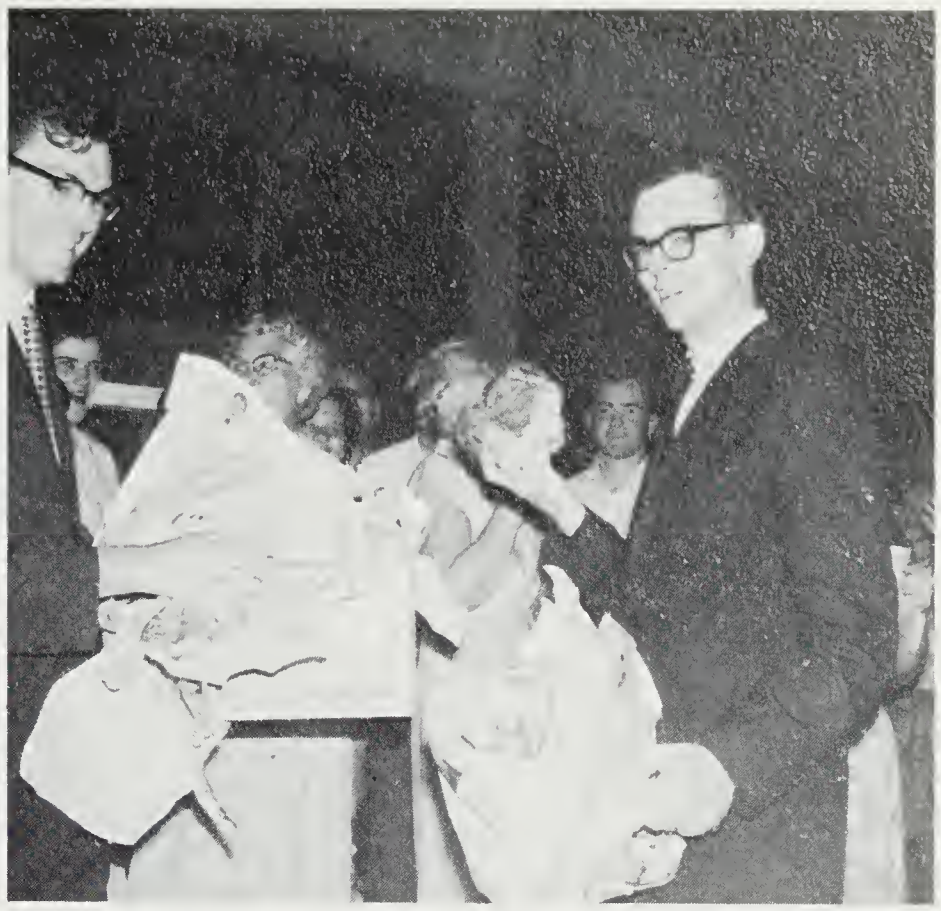

Sophane's Productions and Spring Formal Brings the Year To A Close

Tawes Gymnasium

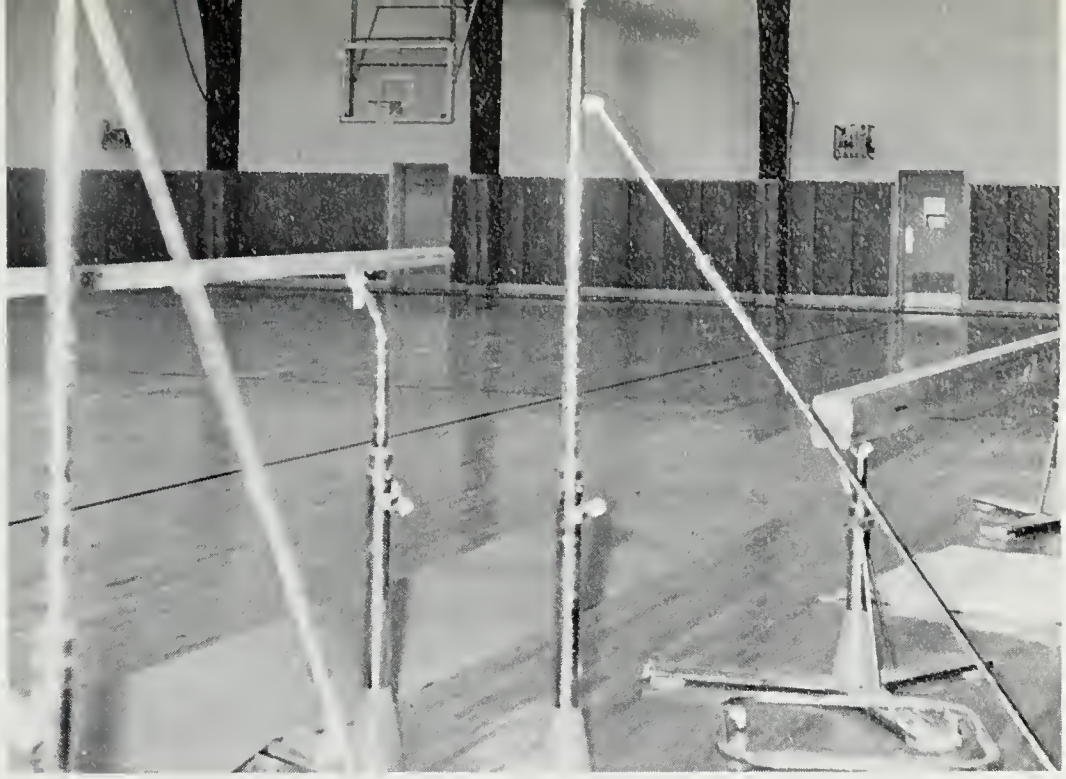

SPORTS

Left to Right: Norman Francis, Vice President; Woody Ward, Secretary-Treasurer; and Gene Streagle, President. Seated: Mr. B. Maggs, Advisor.

Benn Maggs—Soccer Coach

Deane Deshon—Basketball and Baseball Coach

MEN'S ATHLETIC ASSOCIATION

The Men's Athletic Association is composed of all men registered at Salisbury State College. The MAA offers three varsity sports: Soccer, Basketball, and Baseball. Also through the MAA, two volleyball teams participate in the Wicomico County Volleyball League. An intramural basketball tournament is sponsored by the MAA in which any male student may participate. This year's spring activity is intramural softball. Each year, in May, the MAA holds its annual "Ice Cream Party" where the varsity letters are presented to the varsity athletes.

The Women's Athletic Association, working in cooperation with and under the sponsorship of the Women's Physical Education Department, is an organization designed to promote and regulate athletics and recreational activities for women students. Upon the payment of the Athletic fee every woman student becomes a member of the WAA. The general board, under the direction of Dr. Whitney, has 50 members managing the various activities sponsored by the organization. This year these activities have included Intramurals, Varsity sports, various trips, and participation in Sports Days. The WAA also sends representatives to a National Sports Convention held in Wisconsin. A Spring Banquet is held in honor of those receiving Women's Athletic Association awards.

Women's Athletic Association Board Members

Women's Athletic Association

Dr. A. Whitney

The WAA Executive Board: Mary Reynolds, Secretary, Sharon Meredith, V.P., Dr. Whitney, Advisor, Lin Thater, ARFCW, Helen Scheilbelhoffer, Nelda Caulk, President.

Miss M. Morrison

Salisbury's Soccer Team Has Most Successful Season

Streagle stretch saves goal

The 1966 Soccer team chalked up the most outstanding soccer record Salisbury has seen for many years. The team, coached by Benn Maggs, centered its winning potential around numerous new plays and an explosive offense.

"Probably one of the reasons they did so well was because of their great drive," as stated by Coach Maggs. The season was opened by a heartbreaking loss to Philadelphia College of the Bible but as the season continued the team proved its fine capabilities. The total win and loss record was 7 wins and 3 losses which proved the team has strong competitive ability and was able to handle the ball well.

With this successful season behind S.S.C., expectations are high for an equally successful next year.

Captain:
Wyatt Wallace

Co-Captain:
Woody Ward

Seated—Left to right: Raymond Shingler, Alan Planner, Bill Moffitt, Norman Francis, Curtis Callaway, Jim Kreuzburg, Second Row: Sonny Regan, George Mason, George Pierce, Bruce Hartley, Terry Eichelburger, Dave McCorkle, Frank Parks, Third Row: Larry Cassell, Manager, Wyatt Wallace, Phil Briggs, Gene Streagle, John Merritt, Andy Hall, Woody Ward, Benn Maggs, Coach.

Salisbury scores against Shelton.

Soccer Schedule-1966

Date	Opponent
September 23	Philadelphia Bible
October 1	at Navy "B"
October 8	at Dover Air Base
October 11	Glassboro
October 19	Towson
October 25	Frostburg at Towson
October 28	at Rutgers S.J.
November 1	at Eastern Baptist
November 5	Shelton—Homecoming Day
November 8	Gallaudet

Left to right, Row 1: Cheryl Bornt, Dottie Houlihan, Eileen Radich, Mary Spence, Terry Miller, Peggy Foxwell, Valerie Webster, and Joyce Spring. Row 2: Lynn Robertson, Midge Coppersmith, Linda Davis, Anita Webster, Barbara Lewis, and Doris Scott. Row 3: Kathy Barrett, Mary Payne, Pam Wetzel, Nancy Kephart, Alice Gillian, Maryln Schneck, Nancy Redden, Sharon Meredith, Bonnie Wingrove, Mary Reynolds, and Shelby Denny.

Hockey Season Reflects

Mary Reynolds, manager, and Anita Webster, captain.

The Varsity Hockey Squad launched the season to a slow start, but only to continue on to victory over St. Mary's and Baltimore Junior College.

Throughout the comparatively brief season, coach Miss Morrison, taught the team members new skills and helped them to improve the old ones. In field hockey, as well as any other sport, emphasis is placed on team work as well as the development of individual skills. The players were taught positioning and various techniques for both defensive and offensive play.

Along with the players, a good successful team would not be possible without the aid of the managers. A special recognition goes to this year's managers, Kathy Barrett, Mary Reynolds, and Shelby Denny. The co-captain of the team was Peggy Foxwell.

Anita Webster-most valuable player

Rigid Training

Hockey Schedule

Date	Opponent
October 12	at Wesley
October 21	St. Mary's
October 22	Balto. Jr. College
October 27	at P.B.C.
November 3	Univ. of Delaware
November 5	Washington College
November 9	Wesley

Miss Morrison-Coach

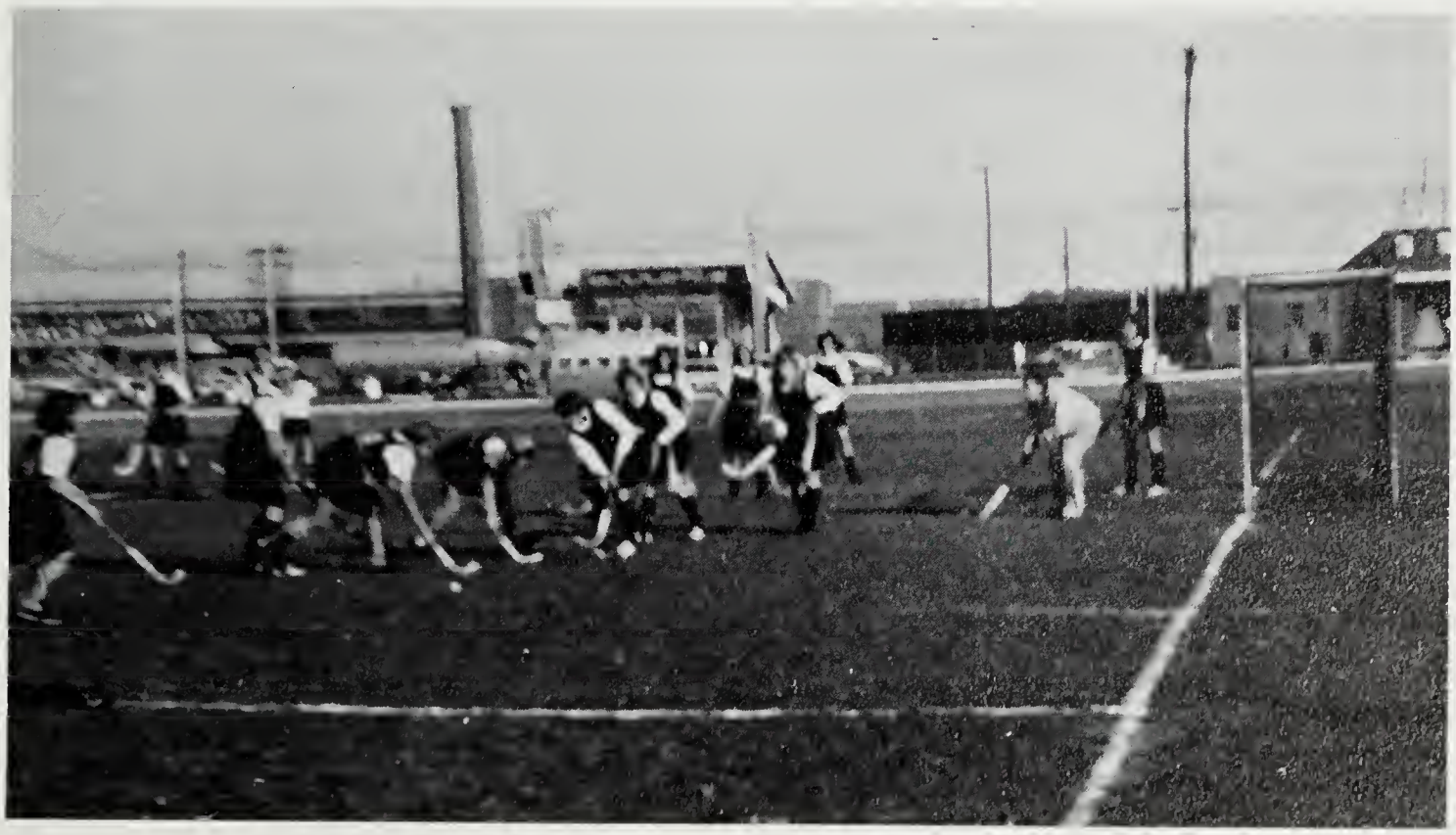

Everyone is getting in on the action!

Seated—Left to right: Bob Jester, Andy Hall, Bob Hitchens, Ray Shingler. Second Row: Paul Parks, Ron Gore, Pat Conway.

Seagulls Get Off To Flying Start

Ron Gore makes effort to out-jump opponent.

Basketball Schedule—1966-67

Date	Opponent
December 1	at Coppin
December 3	Glassboro
December 6	at Bowie
December 9	Phila. Phar.
December 10	Southeastern
December 13	at Gallaudet
January 5	Towson
January 7	Gallaudet
January 11	at Southeastern
January 13	Frostburg
January 14	Frostburg
January 16	Eastern Baptist
January 31	at Phila. Bible
February 4	at Rutgers S.J.
February 10	Coppin
February 11	at Phila. Phar.
February 14	Bowie
February 17	at D.C. Teachers

The Gulls went into their 1966-67 basketball season with hopes for their best season in recent years. Ron Gore, a sophomore, the Gulls number one scorer, returned this year. Gore's scoring exploits and rebounding ability probably made him a standout, but the prospects were for the Gulls to perform well as a consolidated unit. Team play wins basketball games, and this year, it looked as if the Gulls reached the status of a "team" much sooner than they have in past seasons. Adding to the Gulls' hopes for the 1966-67 seasons was the two year veteran, Bob Hitchens, who progressed nicely under Coach Deshon's supervision last year and looked forward to his best year yet. Back for the second year on the Gull's varsity squad were sophomores Ray Shingler and Bob Jester. Rounding out the Gulls 1966-67 squad were three promising freshmen, Pat Conway, Andy Hall, and Paul Parks. The squad looked well balanced and there was a good bit of healthy competition for the starting jobs.

Working and supporting the team were the four managers, Norman Francis, Rick Biggs, George Pierce, and Curtis Callaway. Their contributions and hard work was appreciated not only by Coach Deshon but the team members also.

Coach Deane Deshon

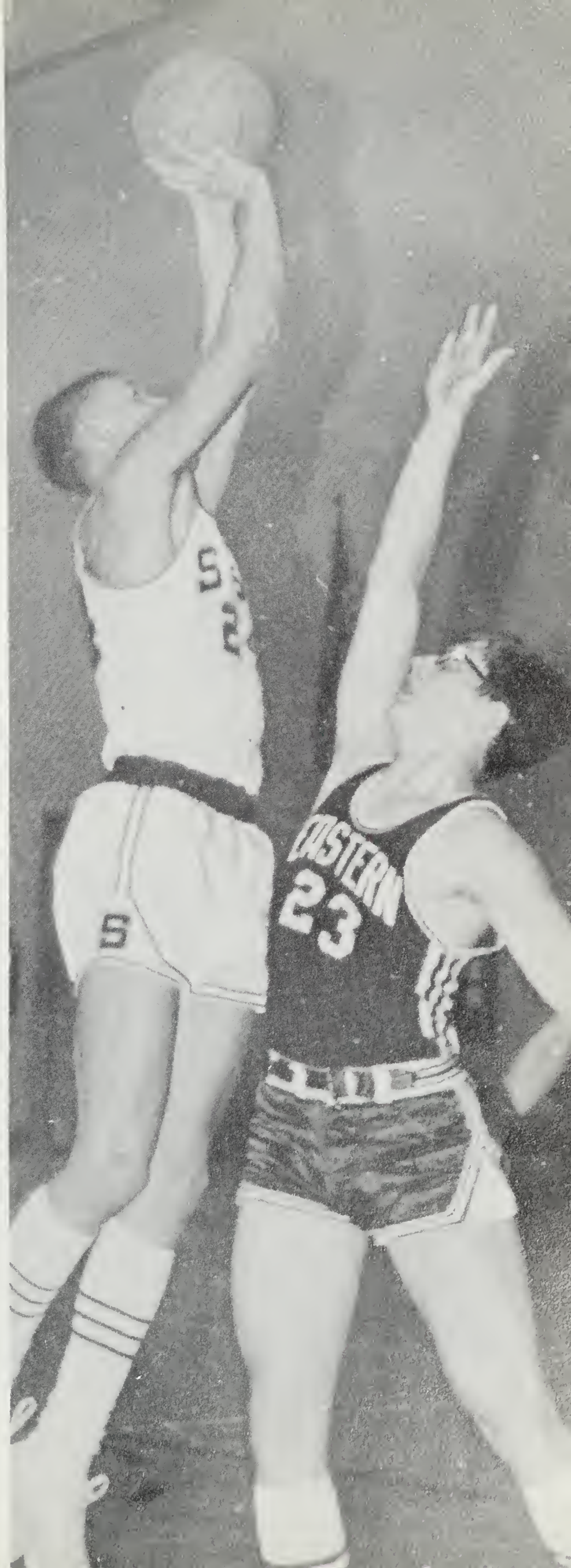

Basketball Schedule

Date	Opponent
February 10	Wesley
February 12	Bowie
February 17	Phila. Bible
February 18	at St. Mary's
February 20	at Wesley
February 24	at Bridgewater
February 25	at Balto. Jr. College
March 8	at Univ. of Delaware
March 10	Washington
March 14	at Bowie
March 18	Alumni

Captains: Anita Webster and Ellen Hugel

S.S.C. Femmes Prove Fatal To Foes

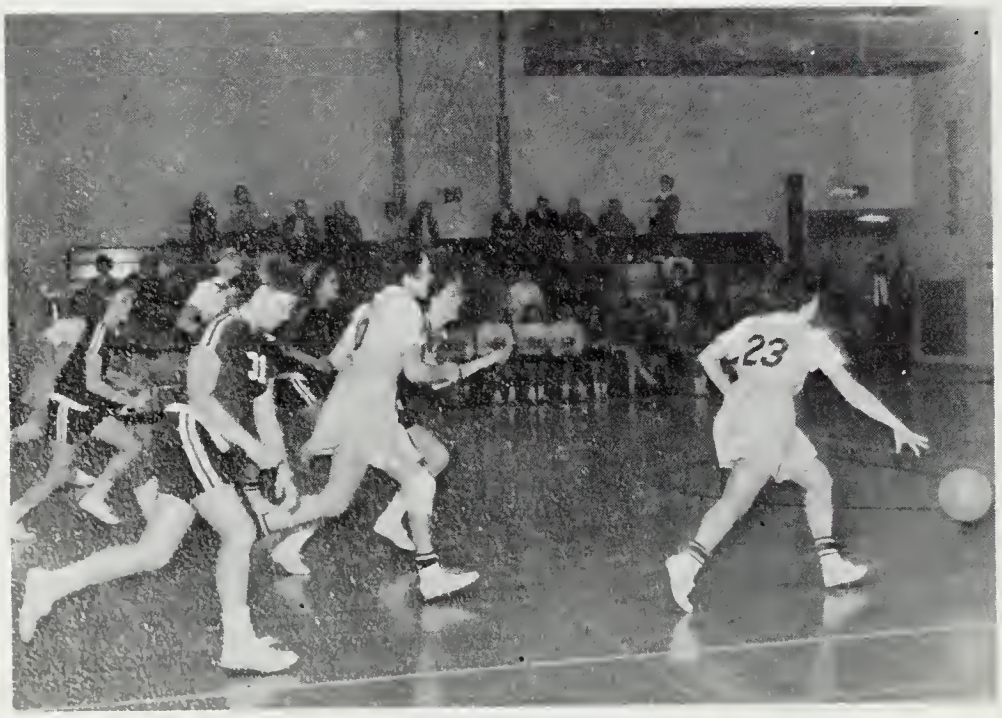

The Chase is on!

The Salisbury Gull's sister squad finished its 1967 season after depriving five foes of their hopes of victory. Led by co-captains Anita Webster and Ellen Hugel, the girl gulls fell prey to only three teams the entire season.

Coaching and management are essential in providing any campus with a team to be proud of. Fulfilling these needs this year were Miss Morrison of the Athletic Department as coach with Linda DeMoss, Valerie Webster, and Lin Thater acting managers.

Without a doubt, the success must be attributed to these girls who devoted "their" all to make Salisbury State College stand tall in Women's Competition Basketball.

Front Row–Left to right: Cindy Hammond, Lynn Robertson, Judy Fisher, Ellen Hugel, Nancy Kephart, Second Row: Lin Thater, Manager, Anita Webster, Donna Chmielewski, Merry Spense, Linda DeMoss, Third Row: Valerie Webster, Linda Hemmings, Bonnie Wingrove, Linda Davis, Terry Miller. Not Picutured–Peggy Foxwell.

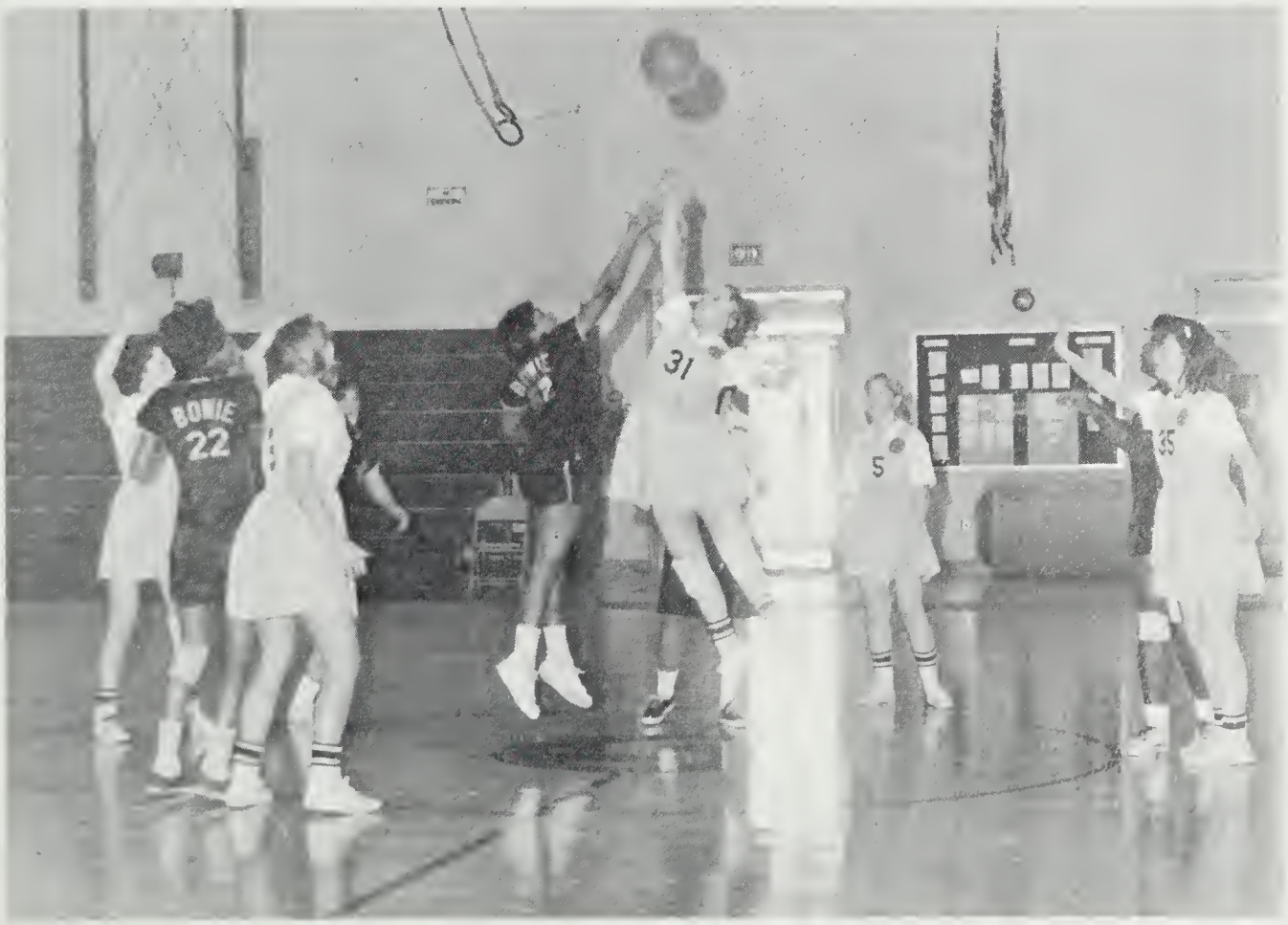

Judy Fisher tries her hardest to out-jump Bowie player.

This year the Gulls picked up where they left off last season. In 1967, the Gulls posted a 10-7 won-lost record. This was the best record for a Salisbury team in many years. Next season, the prospects are even brighter.

The pitching staff this year was headed by Phil Briggs, Ray Shingler, and Charles Bounds. The catching chores were handled by John Dukes, and Ron Warfield. Coach Deshon's infield consisted of Harry Neill, Al Planner, Steve Land, and Bob Jester. There were several newcomers who also helped with the defense of the infield. These included Neil Webster, Steve Fitzgerald, and Bobby Andrew. The Gull's outfield was "set" from the start with Woody Ward and Denny Marriott being the Gull's mainstays. Andy Hall and Danny Jones completed this area.

Next year all the Gulls will be returning except for the Gull Manager, Norman Francis. The team, along with the coach, extend a special thanks to Norman, for without him it is doubtful the team could have survived. The other manager was George Pearce and Rick Biggs keeping score.

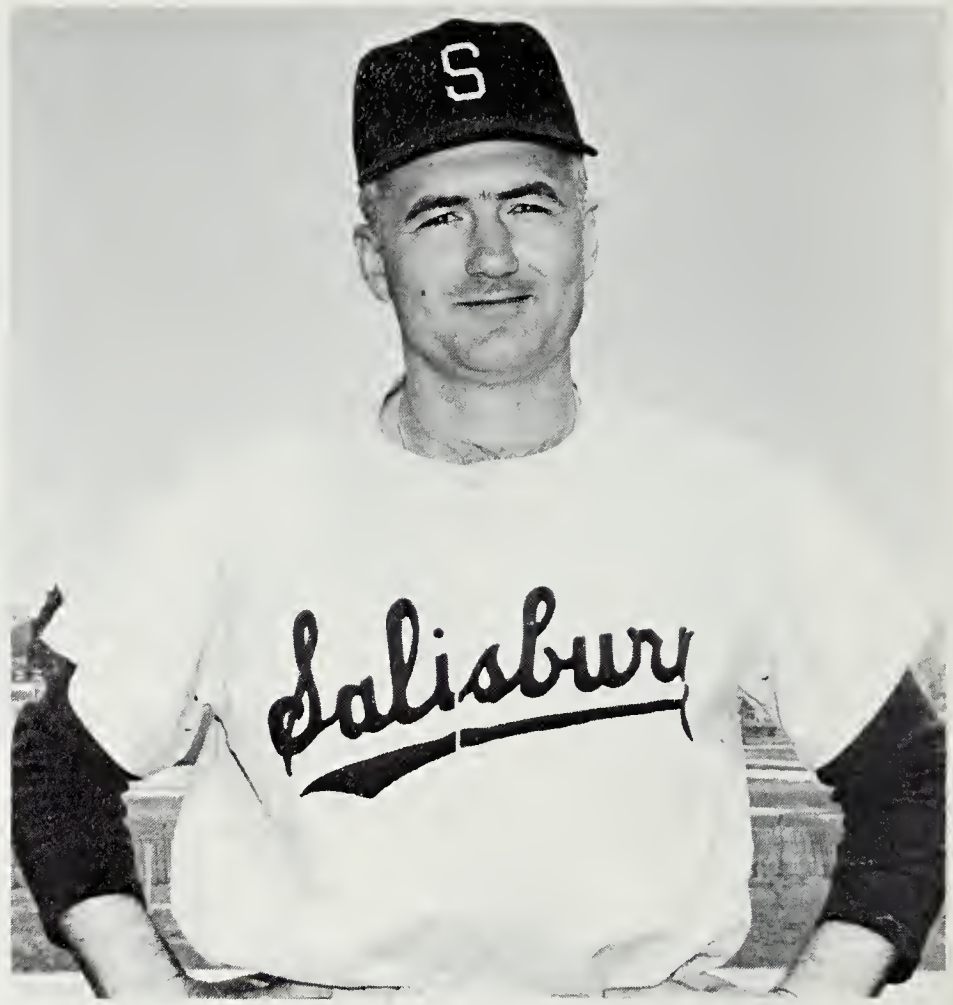

Coach Deane Deshon

Season of Balls, Bats, and Bruises

Left to right, Row 1: Dennis Marriott, Bob Jester, Woody Ward, Tony Williams, Steve Fitzgerald, Bob Andrews. Row 2: Alan Planner, Ron Warfield, Neil Webster, Dan Jones, Andy Hall, Raymond Shingler. Row 3: Phil Briggs, Harry Neill, Steve Land, John Dukes, Pat Conway, and Charles Bounds.

Safe at first.

Baseball Schedule

Date	Opponent
March 22	at Maryland State
March 23	Western Maryland
March 27	Ithaca
March 29	Southern Connecticut
April 1	Glassboro
April 6	Hartford
April 7	Hartford
April 8	Colby (2)
April 15	Rutgers, S.J.
April 19	at Eastern Baptist
April 22	Phila. Pharmacy (2)
April 29	Towson
May 3	at Phila. Bible
May 6	at Navy "B"
May 12	at Frostburg
May 13	at Frostburg
May 20	at Phila. Pharmacy

Woody about to score run for Gulls.

Skyrockets-Nelda Caulk, holding the ball, **Left to right-Row 2:** Nancy Jackson and Nancy Gifford. **Row 3:** JoAnne Barton, Cheryl Todd, Helen Scheibelhoffer, Dr. Whitney, Donna Chmielewski, and Ann Woernle.

The Volleyball season for 1966-67 was a great success with the Skyrockets taking the championship from Bounds Phillips. The Torpedos, comprised primarily of freshmen, came in third place. The captains for the Skyrockets this year were Nelda Caulk and Sharon Meredith, while the captains for the Torpedos were Judy Fisher and Linda Davis. It was only through the efforts and patience of coach Dr. Whitney and the team work which carried the Skyrockets to victory.

The managers for both teams faithfully supported their team. The Skyrockets managers, Nancy Gifford, Litsa Takas, and Helen Scheibelhoffer help to cheer the team to the championship. The Torpedos managers were Eileen Radich and Carol Klemm.

The '66-67 season was quite a long one extending from September to March. Next year the teams will probably play other colleges rather than in the Wicomico Women's Volleyball League.

Skyrockets Clinch Volleyball

Nancy Gifford sending the ball over.

Unequaled effort made by Donna Chmielewski.

Mary Ruth Long-Volleyball Referee

Torpedos-**Left to right-Row 1:** Linda Davis, Judy Fisher. **Row 2:** Barbara Lewis, Carol Miller, Melody Mumford. **Row 3:** Dr. Whitney, Sandy Clabaugh, Carol Klemm, Alice Majors, and Eileen Radich.

Championship

Don't push that ball!

Somebody help me!

From left to right: Kitty Kesner, Jetta Reynolds, Annette Tawes, Anna Lohmann, Peggy Hoke, Sonja Mala, and Cheryl Bornt

Gymnastics

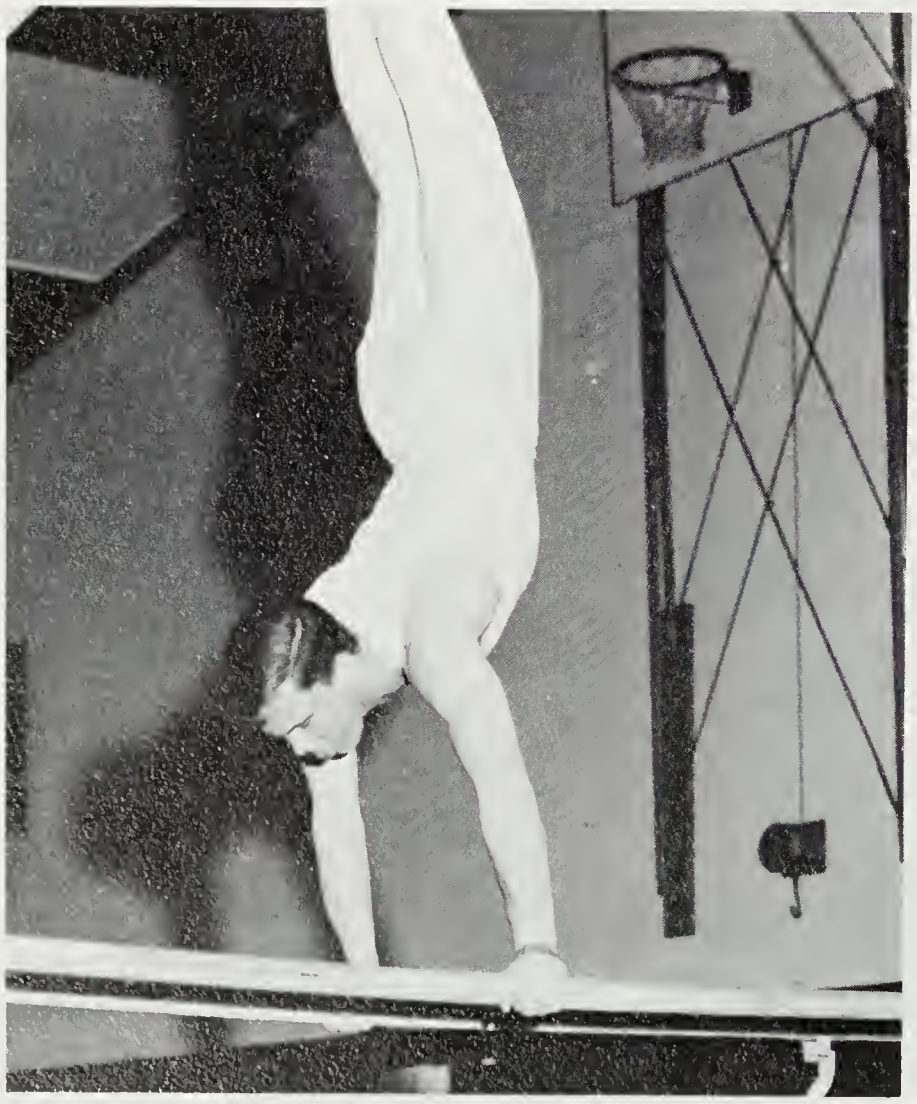

George Mason demonstrates outstanding balance and strength on the parallel bars.

Mr. Ben Maggs, sponser of the Gymnastics Club

The Salisbury State Gymnastics Club provides an opportunity for students to demonstrate and perfect their co-ordination. Mr. Ben Maggs officiates as sponser. He instructs the students in proper form and procedures for their formations. The gymnasts work out on the high bar, the balance beam, the even and uneven parallel bars, the ropes, the rings, and the trampolene, and on other available equipment. The gymnasts do not compete with other colleges, but use their abilities to express personal competition and a sense of achievement working at their own speed and helping one another.

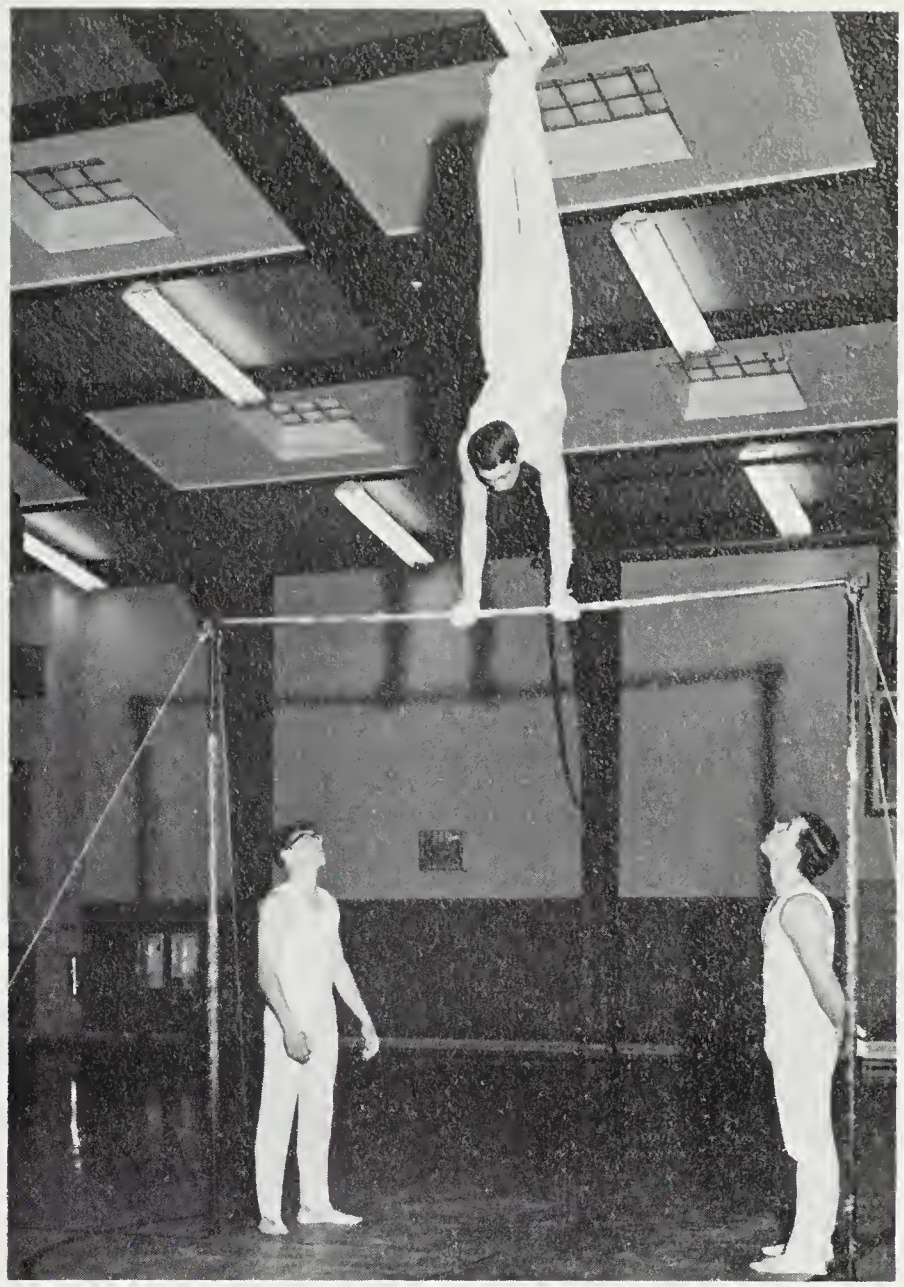

Bruce Hartley shows his muscle co-ordination in the "giant" flip on the high bar, with Bill Moffet and George Mason as spotters.

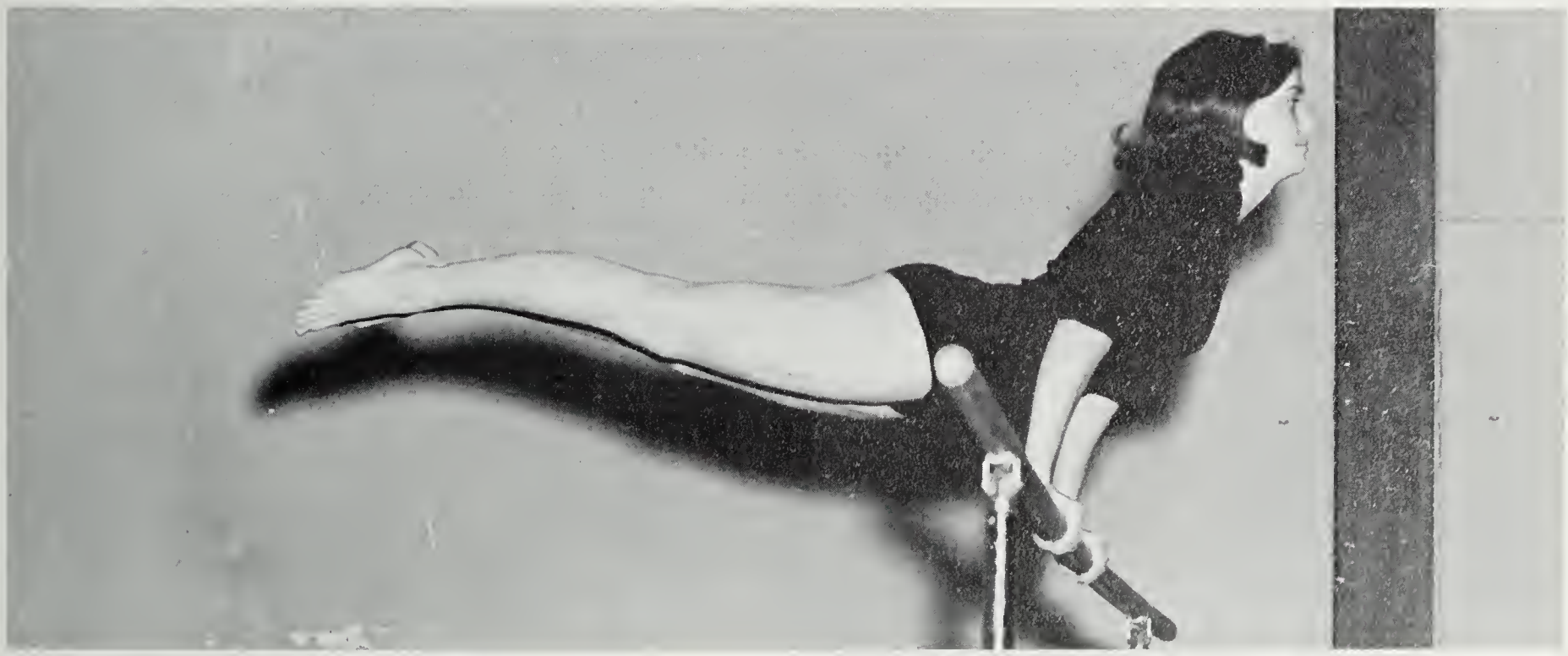

Peggy Hoke gives herself a lift on the uneven parallel bars.

It's A World Of

Seated-Left to right: Nancy Kephart, Myrna Moore, Peggy Owens, Bonnie Wingrove. Second Row: Becky Bishop, Kathy Farrell, Donna Chmielewski, and Sue Reifsnider.

All right, girls! It is a basketball, not a bridal bouquet.

Those apricots sure give us energy.

Top to bottom: Kay Taylor, Rosemary Moon, Cindy Hammond, Ann Wornle, Juice Jones, Dottie Houlihan, Nancy McNeice.

Smaller Sports too!

Please go in!

First Place team: Country Clubbers. **Kneeling:** Ray Gallagher, Jim Kreuzburg, and Neil Webster. **Standing:** Harry Neil, Charles Bozman, and Steve Land.

Yea, it went in.

Last Place team: Michelobs. **Left to right-Row 1:** Richard McNeil and Gene Streagle. Row 2: Roger Gourley, Bill Moffitt, Bob Morris, Tom Darden and Charles Bounds.

Varsity Cheerleaders: left to right: Sandy Grimsey, Lydia Lyons, Randi Avis, Pam Pich, captain, Peggy Hoke, Connie Brown, and Nancy McNeice.

Through thick and thin

They help us win

J. V. Cheerleaders: left to right: Bev Miller, Bonnie LeGates, Peggy Kates, Lynn Robertson, and Becky Golt.

The cheerleaders of Salisbury State once again led the crowds in hearty cheers this year. With Pam Pich as captain, the varsity squad roared through another athletic season. The girls cheered for men's soccer and basketball, as well as for the girls in basketball. Pam was the only Senior member on the squad. The junior class was represented by Lydia Lyons. Nancy McNeice and Sandy Grimsey hailed from the Sophomore class, and the three Freshman members were Randi Avis, Connie Brown, and Peggy Hoke.

Because of so much interest in cheering, there was a new addition this year to the cheering squad. This was the junior varsity team. These girls cheered along with the varsity squad at all the games. Peggy Kates acted as captain for the J. V. squad. Jetta Reynolds, pictured above in her seagull outfit, represented Salisbury's mascot.

Freshman girls demonstrate their dance skills on an originally composed modern dance.

Beverly Harris and Pat Gerald do their part in dancing to the recital of the poem, "The Congo".

Modern Dance

The Modern Dance Club Members: **Seated:** Diane Unger, Joyce Busch, and Susan Henry. Standing: Ann Dietrich, Bev Harris, Patricia Gerald, and Mary Klinger.

The Modern Dance Club of Salisbury State is open to all women on campus. This club participated in the dance recital given by the Freshman Physical Education classes, by presenting two dances. The combined efforts of Miss Mariuna Morrison and Miss Delores Miller made the dance recital as big of a success as it was. The participants of the club worked very diligently all year, showing much enthusiasm in this particular field of dancing.

Men's Volleyball

Spikers: Kneeling–Captain Dave Denton, Tom Milbourne. Second Row: Curtis Callaway, Bruce Hartley, John Osinski. Not Pictured: Sonny Regan, Woody Ward, and Wyatt Wallace.

Spikers Schedule

Date	Opponent
January 18	Down Towners
January 19	Speculators
January 23	WBOC
January 26	Lions
February 6	Odd Lots
February 10	Set-Ups
February 13	Down Towners
February 14	Speculators
February 20	WBOC
February 27	Odd Lots
March 6	Lions
March 8	Set-Ups

Set-Ups Schedule

Date	Opponent
January 16	Speculators
January 18	WBOC
January 24	Lions
January 26	Odd Lots
February 8	Down Towners
February 10	Spikers
February 13	WBOC
February 15	Speculators
February 21	Lions
February 22	Odd Lots
March 1	Down Towners
March 8	Spikers

Set-Ups: Kneeling–Calvin Massey, Adrian Harrison, Captain. Second Row: Jim Mink, Gary Riley, Pat Conway, Jim Kruesberg. Not Pictured: Andy Hall and Alan Planner.

Most Valuable Athletes of SSC

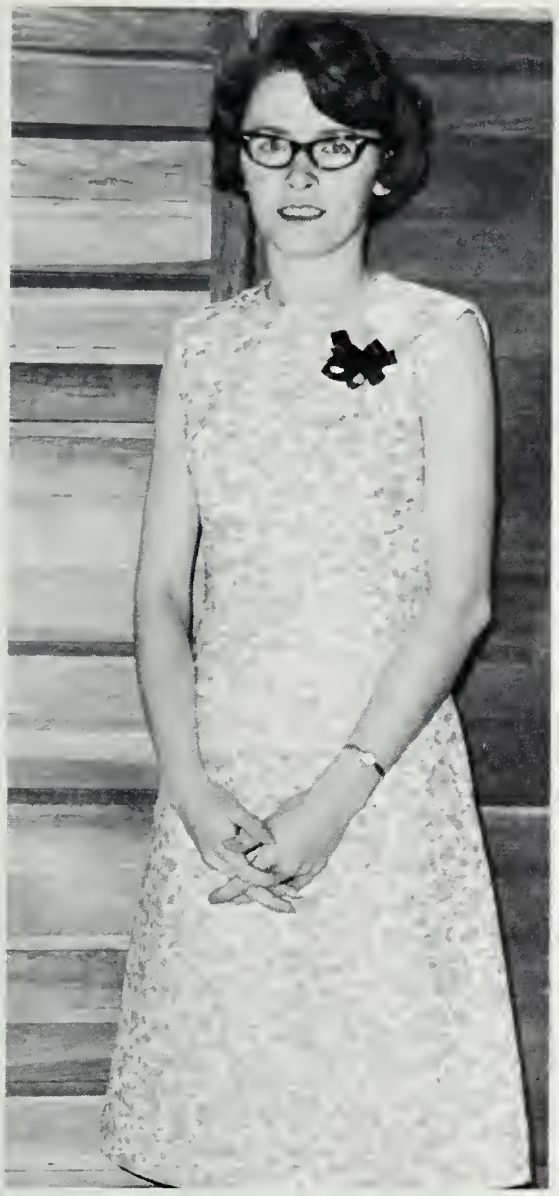

Most Valuable Player
Volleyball - Nancy Jackson

Most Athletic
Anita Webster Woody Ward

Most Valuable Player
Girls' Basketball -
Anita Webster

Not Pictured

Most Valuable Player - Soccer - Wyatt Wallace
Most Valuable Player - Basketball - Ron Gore
Most Valuable Player - Baseball - Denny Marriot-Steve Land

Salisbury State College Convocation

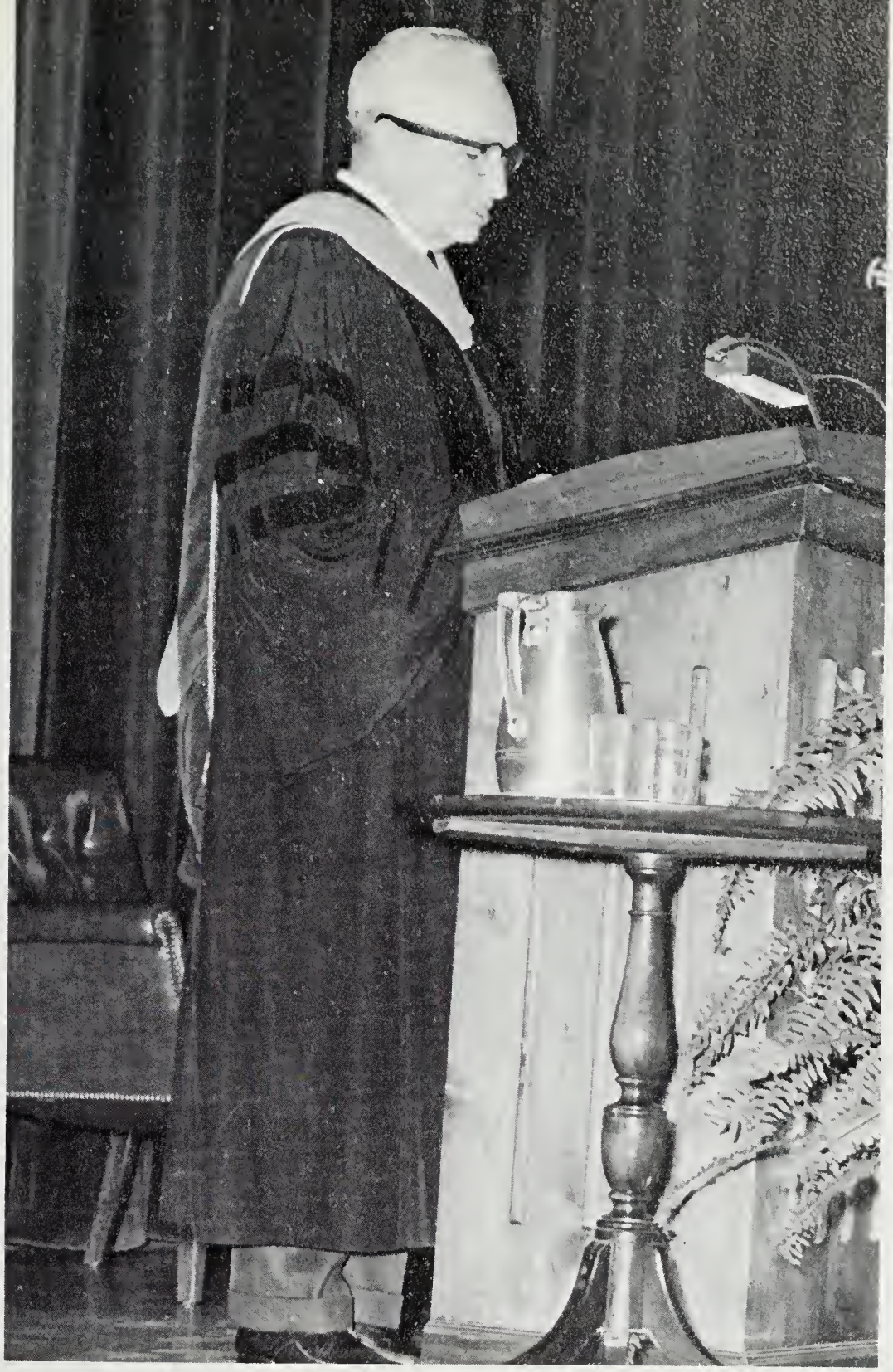

HONORS

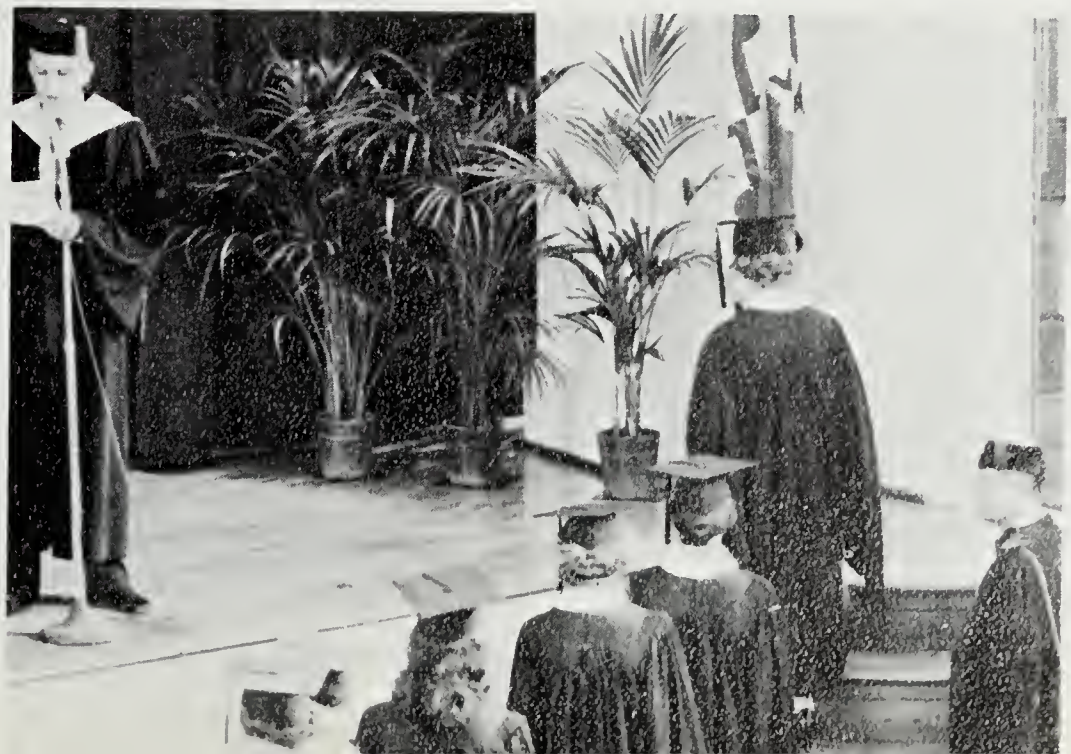

Mr. and Miss S.S.C.

Miss Gail Pippig and Mr. Michael Garrick

Who's Who

Linda R. Bennett

W. Benson Sturgis

Margaret A. Kozich

Not Pictured Walter Scarborough

The Dean of Students, the Associate Dean of Students, and a committee of students from the Junior Class determine which members of the Senior Class are to be honored for their contributions to the College. A limited number is selected for inclusion in the annual edition of the publication, Who's Who Among Students in American Universities and Colleges.

Ted Lewis

Martin C. Buskirk

W. Barry Tull

Achievement Key

Margaret Kozich, Senior, IV

Record Number of Achievement Keys Awarded During Academic Year

One of the most coveted honors awarded at Salisbury State College is the Achievement Key. Recipients are selected on the basis of their contribution to the total social and academic life of the college, and cannot include more than five per cent of the entire student body. A ruby is added to the key for each additional year and a diamond signifies the rare achievement of a fourth year of outstanding contribution.

Patricia Dykes Barnes,
Senior, III

Julia Brittingham,
Junior, III

Frances Gibbons Dykes,
Junior, II

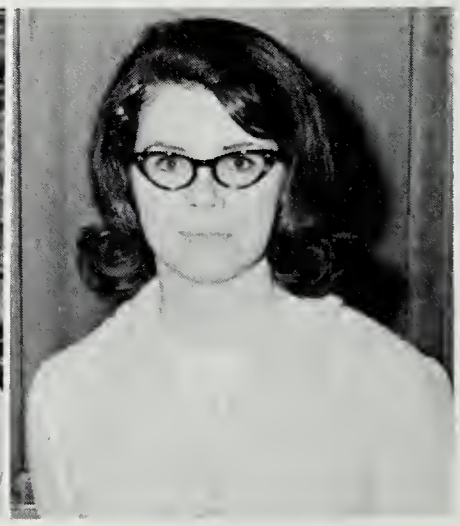

Sandra English,
Senior, II

Ross Agee,
Freshman, I

Elaine Hemmington Baker,
Sophomore, I

Kathleen Barrett,
Freshman, I

Patricia Creswell
Junior, I

Joana Stuchlik Donovan, Junior, I

Joan McDorman Farrow, Sophomore, I

James Felts, Senior, I

Judith Ferrand Handy, Senior, I

Jane McClenahan Henry, Junior, I

Nancy Jackson, Senior, I

Carvel LaCurts, Freshman, I

Barbara LeGates, Junior, I

Barbara Leahy, Senior, I

Effie Young Lewis, Junior, I

Ira Ted Lewis, Senior, I

Ronald Massey, Junior, I

Cheryl Meyers, Junior, I

F. Anne Ritchings, Junior, I

Barry Tull, Senior, I

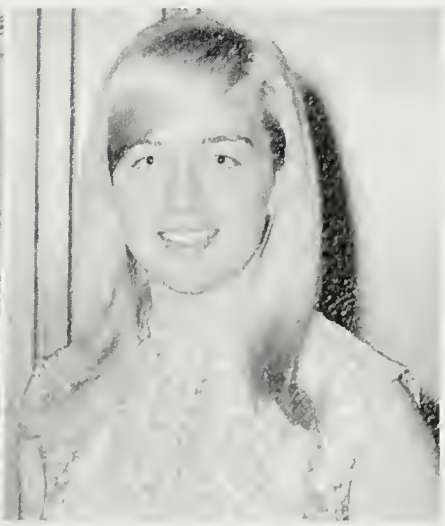

Karen Wright Freshman, I

Delta Kappa Gamma Award
Margaret A. Kozich

Anne H. Matthews Award
Joanne C. Collins

Geographic Society Award
Susan Reifsnider

Dean's List

FIRST SEMESTER 1966-1967

SENIORS

William Abbot
Patricia Barnes
Linda Bennett
Linda Bolinger
Donn Brinkley
Janet Buskirk
Martin Buskirk
Donald Cannon
Dorothy Colburn
Darlene Cordrey
Martha Jane Donovan
Beverly Durham
Sandra English
James Felts
Vicki Fox
Michael Garrick
John Gibson
Judith Handy
Gary Howard
Nancy Jackson
Margaret Kozich
Susan Lake
Barbara Leahy
Ira Ted Lewis
Donald Marvel
Marie McGreevy
Melody Mumford
Patricia Oliphant
Jane Parsley
Gail Pippig
Susan Reifsnider
Mary Reynolds
Gertrude Ringler
Walter Scarborough
Wilson Sturgis, Jr.
Linda Tamasi
Shirley Tilghman
Barry Tull
Richard Tull
Virginia Wood
Elizabeth Wootten

JUNIORS

Julia Brittingham
Rachel Cordrey
Patricia Creswell
Joanna Donovan
Frances Dykes
Kathleen Farrell
Donna Hearn
Jane Henry
Kenneth Jones
Barbara Legates
Bernice Malkus
Cheryl McClenahan
Cheryl Meyers
Robert Mullen
Cheryl Parks
Royce Parks
James Quillen
Frances Ritchings
Linda Van Fossen

SOPHOMORES

Elaine Baker
Mary Bennett
Margaret Coppersmith
Jeffrey Cordrey
Joan Farrow
Carolyn Greenfield
Carol Layton
Effie Lewis
Ronald Massey
Suzanne Massey
William Moffit, Jr.
Darlene Nagel
Kathleen O'Brien
Mary Stewart
Linda Rebstock

FRESHMEN

Ross Agee
Kathleen Barrett
Karen Bayne
Patricia Conner
Mary Kotras
Carvel LaCurts
Karen Wright

Graduation Procession: June 5, 1967

GRADUATION

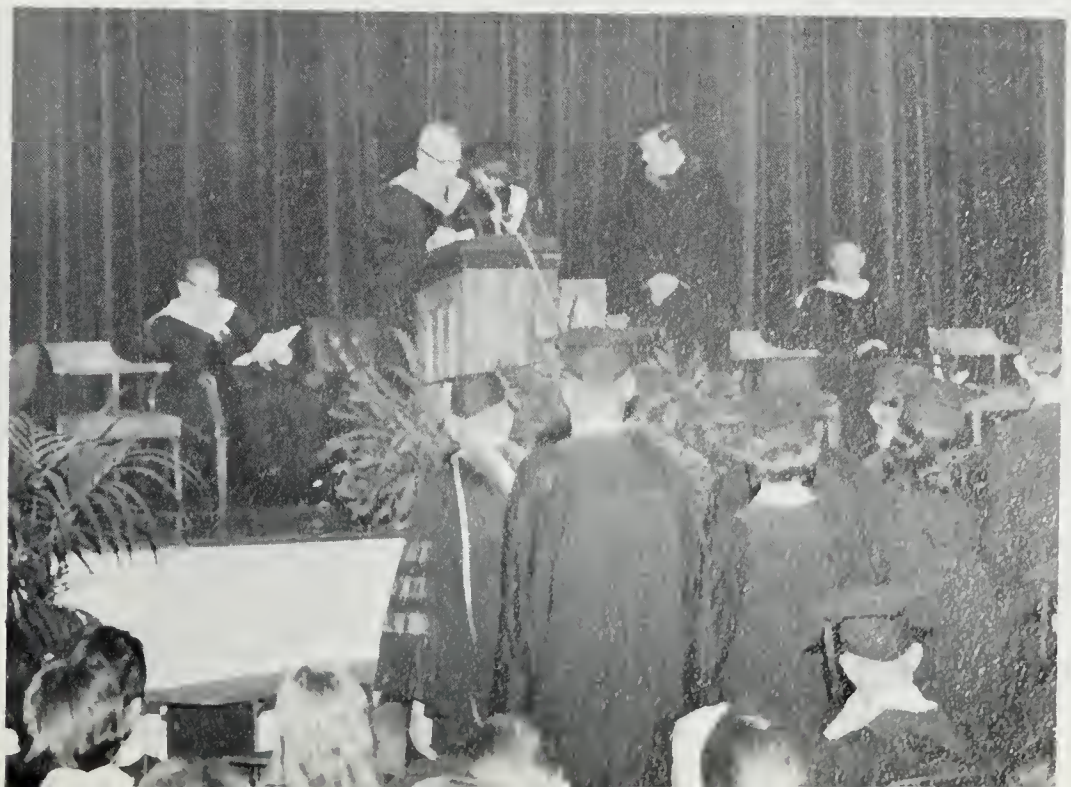

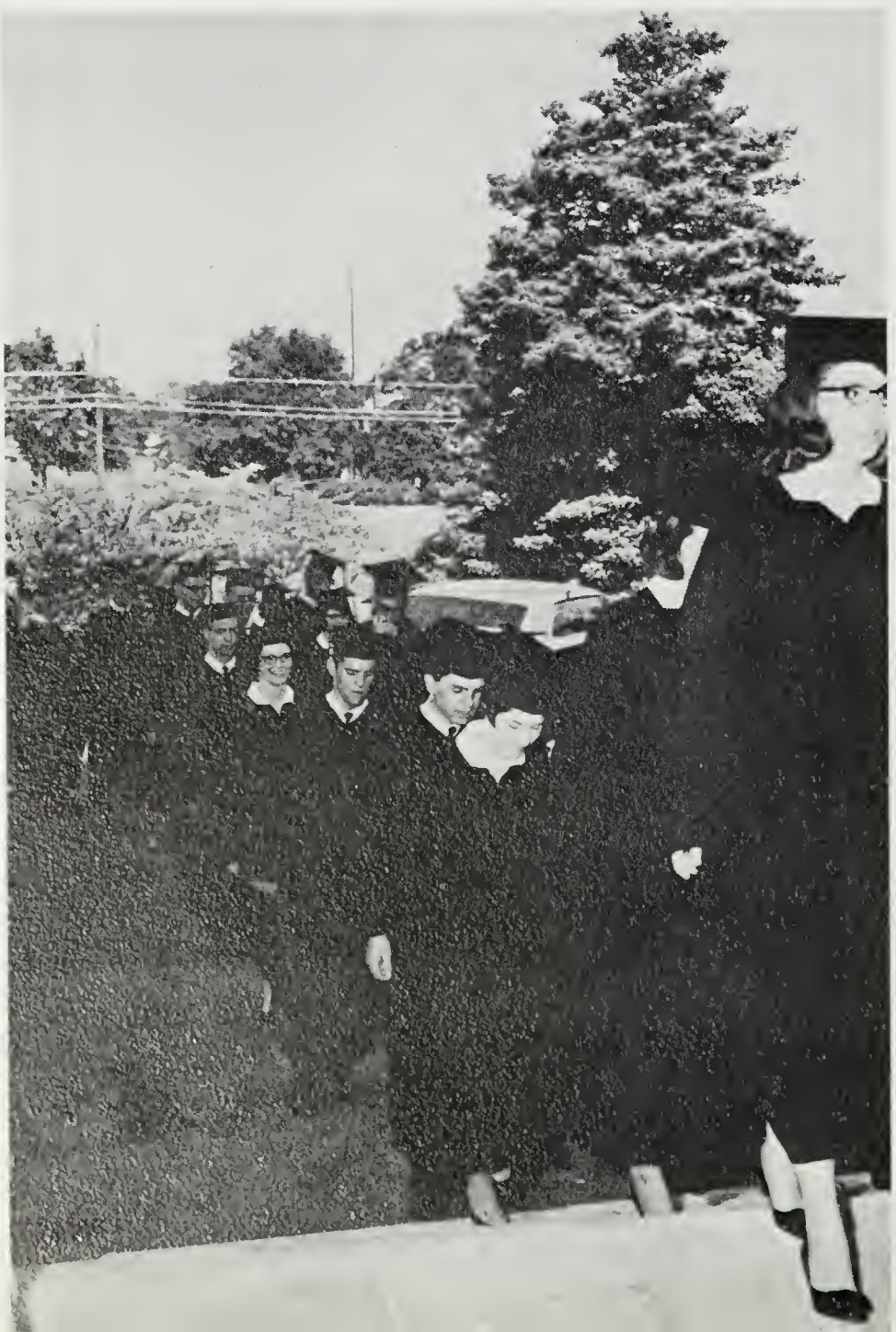

Eighty-Three

Received

Degrees

[redacted]

Three

Achieved

Masters

O, Alma Mater, standing wise and stately
We dedicate our song to thee . . .
A song of praise, a song of deep devotion,
A song of love and endless loyalty.

Salisbury College, school of gracious beauty,
Thy portals stand, an open door
Through which we enter lives of deeper wisdom.
O, we shall love thy name forevermore.

CANDIDATES FOR DEGREE

Teacher Education

Bachelor of Arts

WILLIAM PAUL ABBOTT
Bridgeville, Delaware
JANET MURROW BUSKIRK
White Hall
CURTIS JOSEPH CALLAWAY
Milford, Delaware
ROBERT DAVID DENTON
Baltimore
BEVERLY TOWERS DURHAM
Denton
SANDRA DENISE DuVALL
Bowie
SANDRA KAY ENGLISH
Federalsburg
JOHN NEVITT EVANS, JR.
Cambridge
GEORGE DENIS GUNTHER
Severna Park
GARY SETH HOWARD
Salisbury
J. RALPH JEFFERSON
Milton, Delaware
MARGARET ANN KOZICH
Federalsburg
MARIE CATHERINE McGREEVY
Pylesville
DONALD EVERETT MARVEL
Easton
PATRICIA SCHUMACHER OLIPHANT
Millsboro, Delaware
MARGERY ANN REDDEN
Ridgely
SUSAN PATRICIA REIFSNIDER
Baltimore
WILLIAM PATRICK RILEY
Baltimore
DAVID LEE SAMMONS
Salisbury
HELEN MARGARET SCHEIBELHOFFER
Marydel
GAIL LYNN SIMMONS
Ellicott City
STANLEY EDWARD STOTTLEMYER
Fairplay
PATRICIA HINKS WALTERS
Delmar
KAREN MARIE WEBSTER
Salisbury
ROBERT WAYNE WEBSTER
Nanticoke

Bachelor of Science

PATRICIA DYKES BARNES
Princess Anne
JO ANNE KATHRYN BARTON
Pasadena
VIRGINIA McCULLOUGH BECKETT
Bel Air
LINDA ROSALIE BENNETT
Salisbury
CAROLINE ANN BERTLING
Elkridge
DANOLA BLAIR
Fairborn, Ohio
ANNE OGBURN BLANK
Snow Hill
LINDA NEOLA BOLINGER
Waldorf
SANDRA ANN BOUNDS
Ocean City
DONN MICHAEL BRINKLEY
North East
VICTORIA ANN BROCK
Laurel, Delaware
MARTIN CORNELIUS BUSKIRK
Elkton
DONALD WAINWRIGHT CANNON
Cambridge
DOROTHY ANN COLBURN
Oxford
DARLENE ANN CORDREY
Parsonsburg
ELIZABETH JOAN CRAWFORD
Salisbury
IRENE GABY DODSON
Bridgeville, Delaware
JAMES MILTON FELTS
Baltimore
JANE ELLEN FIELDS
Salisbury
NANCY CHRISTINE FOSKEY
Laurel, Delaware
NORMAN GENE FRANCIS
Claymont, Delaware
ELLEN MARIE HUGEL
Severna Park
NANCY LOUISE JACKSON
East New Market
SUSAN ELIZABETH LAKE
East New Market
BARBARA JOAN LEAHY
Onancock, Virginia
IRA TED LEWIS
Milford, Delaware
SHAREN RAYE LOCKERMAN
Baltimore
NORMAN DALE MACON
Salisbury
DIANE MATTHEWS
Cambridge
BETTIE LEE MESSICK
Salisbury
MELODY ANN MUMFORD
Berlin
JANE MILLER PARSLEY
Towson
SARAH ESTHER F. PETERS
Salisbury
PAMELA JOYCE PICH
Salisbury
GAIL LEE PIPPIG
Annapolis
PEGGY ALTFATHER PORTER
Salisbury
MARY MARGARET REYNOLDS
Relay
GERTRUDE KEENE RINGLER
Selbyville, Delaware
ANNA JEAN SCHAUBER
Chestertown
DIANE JEANNETTE SQUIRES
Vienna
WILSON BENSON STURGIS, JR.
Pocomoke City
SHIRLEY STEVENSON TILGHMAN
Salisbury
HELEN FARNSWORTH TUBBS
Bishopville
BARRY WILLIAM TULL
Pocomoke City
RICHARD FRANKLIN TULL
Fruitland
BETTY LEE TWIGG
Princess Anne
JULIA ANN VAN FOSSEN
Salisbury
ANITA ANN WEBSTER
Chance
VIRGINIA LOUISE WOOD
North East
ELIZABETH CALCOTT WOOTTEN
Salisbury
WALTER JAMES YUREK
Baltimore

Arts and Sciences

Bachelor of Arts

CLARENCE BROOKE FOX
Tall Timbers
JUDITH MAE HANDY
Salisbury
WALTER CLAYTON SCARBOROUGH
Girdletree
LINDA HOLLAND TAMASI
Salisbury

Bachelor of Science

SUSAN ELLEN BOUNDS
Newark
JOHN MICHAEL GARRICK
Ellicott City
PAUL MARKLEY WARD
Salisbury

Master of Education

SYLVIA STANT BRADLEY
Laurel, Delaware
VIRGINIA BROWN MEZICK
Mardela Springs
ALBERT FREEMAN SEYMOUR
Aberdeen

Honor Students

MARGARET ANN KOZICH

Editor's Note

This year has been a year of change for Salisbury State College. With 1966-1967 came the naming of the buildings, the opening of the Student Union Building, the acquistion of an art building, the construction of the Science Building, and the completion of another Men's Residence Hall. The 1967 Evergreen has attempted to capture this change and growth of the Campus. Thus we have expanded the Evergreen in order to keep pace with our ever changing College. Naturally with change may come errors. We offer our apology for any errors we may have made and ask that you help us to correct them in the future. We would like to thank those staff members who worked consistently to produce this annual, for without them the Evergreen could not have been produced. We would also like to thank Mr. Ray Mitchell for all the help and advice he has given the Evergreen Staff and also Carvel LaCurts for the help he has given all the sections and the responsibility he has shouldered. We wish to thank the administration for the cooperation they have given us.

We offer one final acknowledgement of thanks to all those people who have helped us to produce the 1967 Evergreen, for without them the Evergreen would not have been possible.

Sincerely,
Jane Miller Parsley
(Senior Editor)
Carolyn Teller
(Junior Editor)

1967